

# SHOES & WEAR

COLLECTION 2019/2

PURE ITALIAN DESIGN

EXPORT 



**U-Power<sup>®</sup>**

*Don't worry... be happy!*

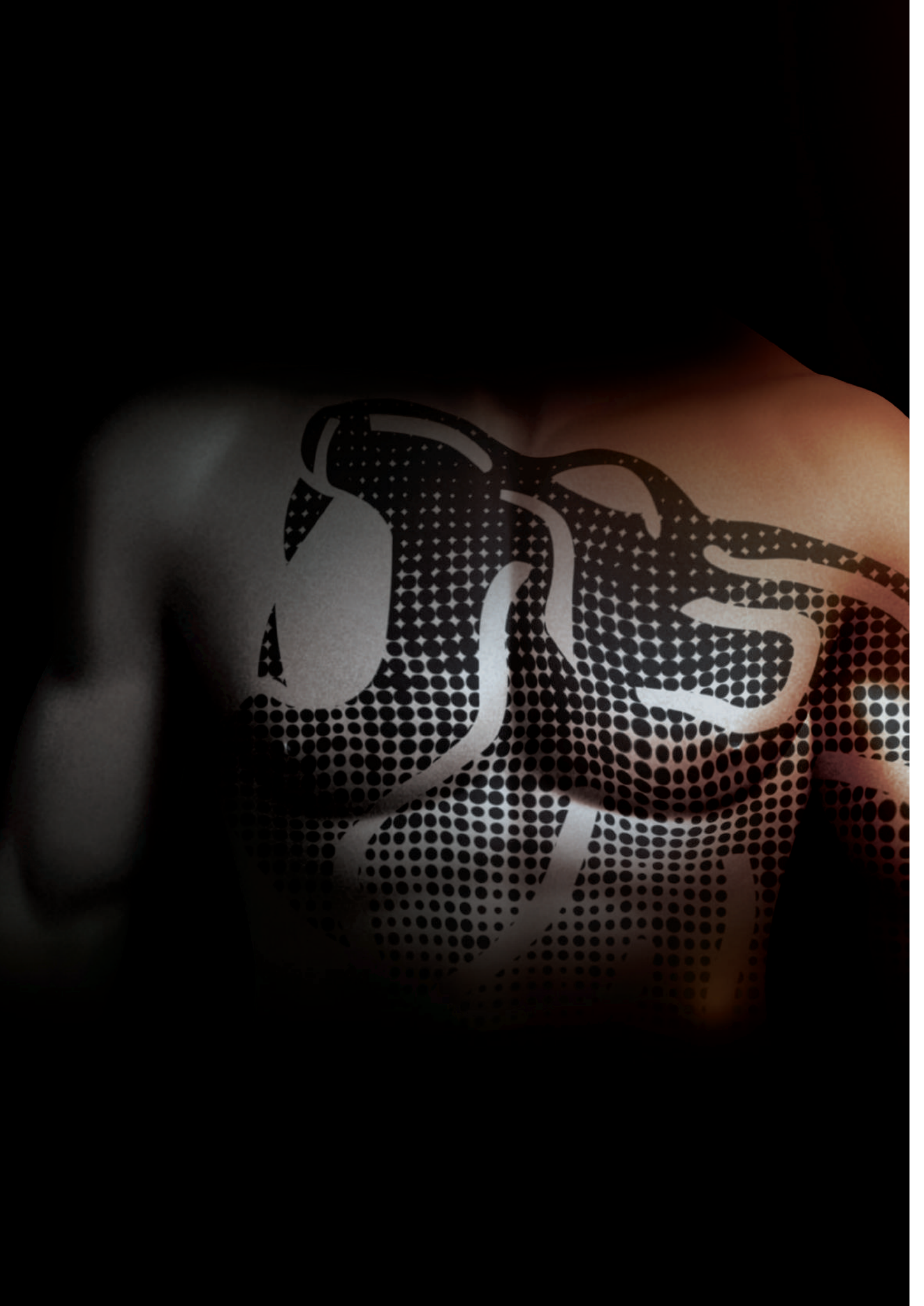



# DON'T WORRY... BE HAPPY

We like to think that every day can be the start of something wonderful. A new challenge, a new opportunity, an unforeseen situation that tests us and allows us to show all our talent. We believe that positive thinking is not an illusion but a concrete way to face life with a smile, self-confident of our abilities. Here is the explanation of our reasoning, which for me is a philosophy of life: Don't worry... be happy!

Franco Uzzeni  
President





**OUR SOUL**

Headquarters





## A HISTORY MADE OF CHALLENGES.

Our philosophy Don't worry... be happy! reflects our Mission, which has always been our commitment to those who wear **U-POWER**: each shoe is a guarantee of true comfort and functionality under the sign of true Italian design.

**U-POWER** was founded with the target to build the most authentic and reliable reference point for improving the quality and life style of working people.



Modern production establishments





**OUR TECHNOLOGY**

# U-POWER TECHNOLOGICAL SUPREMACY

Consistent with its mission, **U-POWER** addresses a great part of its investments to the development of each technological innovation which improves every day life for working people by, supporting their safety.

Discover the **VALUE**  
and **PERFORMANCE**  
of a series of  
exclusive world  
patents.



# OUR TECHNOLOGY

**wingtex**  
Air tunnel lining

Waterproof and breathable membrane



LYCRA

**BOA**  
Quick fastening system  
Fit System

**StressOut**  
SYSTEM

Tongue which cushions the instep and allows walking comfort, without added stress to the foot

**Safety STRIP**

Rubber Strip for improved comfort and protection

**Airtoe**  
COMPOSITE

**Airtoe**  
ALUMINIUM

**Composi**  
toe

Toe cap which allows feet to breath

**ERGODRY**

**WHITE ERGODRY**

**ACTIONdry**

**HEATout**

**EXECUCIVE plus**

**PUSH UP SYSTEM**

**leather.gel**

**MEMORY MEMORY + Gel**

Anatomic footbeds

Made with Infrnergy™ - the E-TPU from  
**BASF**  
We create chemistry

Insert

**CORDURA**  
F A B R I C

**PU Tek PLUS\***  
HYPERTEX technology

**Save & Flex plus**

"No metal" pierce-resistant midsole

**Natural CONFORT 9**

**Natural CONFORT 11**

**SUPER CONFORT 12**

**EXTRA CONFORT 13**

Anatomic last  
Natural Confort 11



# OUR TECHNOLOGY

## Save & Flex<sup>®</sup> plus

The exclusive pierce-resistant “no-metal” midsole, in comparison to the classical steel midsole is lighter, more flexible and safe since it can be directly stitched to the upper, therefore protecting the entire sole area.

**U-POWER** uses for its products only **Save & Flex PLUS** quality materials, which offer pierce resistance of the sole **1100N**, in accordance to recent legislation



## Stress<sup>®</sup> Out SYSTEM

An innovative tongue system planned to help the instep and allow comfort when walking, without added stress to the foot. This exclusive technology comes from extended studies on the ergonomics of the feet.

It concerns the division of the anatomic support combined with a multiple density cushion support inserted in the tongue.



## WORLDWIDE PATENT

Stress-out System



**ESD CEI EN 61340-5-1**  
ELECTRICAL RESISTANCE BETWEEN  
0,75 AND 35 MOhm

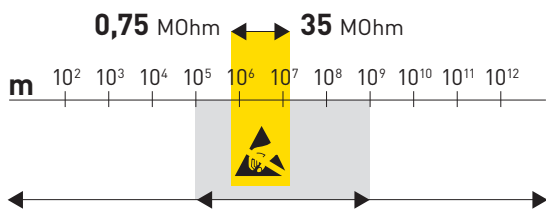

Products certified according to EN 61340-4-3 and EN 61340-5-1 for the protection of electronic devices from risks of electrostatic charges. (Table)



# OUR TECHNOLOGY



Composite's versatility  
**AIRTOE COMPOSITE**  
 Average weight 50 gr



Aluminium's nobility and lightness for comfort without compromise  
**AIRTOE ALUMINIUM**  
 Average weight 54 gr



The revolutionary composite toe cap which, thanks to the innovative technology **AirToe** allows your feet to breathe. **AirToe Composite**, thanks to the asymmetric holes and the unique micro-porous membrane ensures the total permeability and absolute transpiration even after many hours of intensive wear. **AirToe Composite** complies with the latest safety standards.



Lightweight and strong composite material, resistant to 200 Joule

**COMPOSITOE**  
 Average weight 60 gr



**STEEL TOE CAP**  
 Average weight 93 gr



\* PU Tek Plus is exclusive to U-Group

**PU Tek PLUS\***  
**HYPER**TEX technology



| FABRIC QUALITY | ABRASION RESISTANCE |
|----------------|---------------------|
| Cordura® 500   | 300 revs            |
| Cordura® 1000  | 600 revs            |
| Putek Spider   | 3.000 revs          |
| Putek® PLUS    | 5.000 revs          |

Putek® PLUS Technology uses newly developed high resistance abrasion yarns, woven directly into the fabric, to obtain high-tenacity and high-performance abrasion resistant fabrics. These highly resistant and water-repellent fabrics allow the creation of ultra-light and ultra-breathable S3 products.

| EN ISO 20344:2011            | EUROPEAN STANDARDS | PUTEK PLUS                  |
|------------------------------|--------------------|-----------------------------|
| PERMEABILITY OF WATER VAPOUR | ≥ 0,8              | 24,7 mg/(cm <sup>2</sup> h) |
| COEFFICIENT OF WATER VAPOUR  | ≥ 15               | 199 mg/(cm <sup>2</sup> )   |

One single data is enough to state precisely the qualities that fabric and sewed can put into the field: if during laboratory tests a great fabric resists on average 51 thousands cycles, HyperTex reaches and overtakes over 1 million cycles. Due to needed timing to run traditional test, we had to use gloves Standard Method EN 388 using very aggressive sandpaper to a pressure of 12Kp. Final results proved that the resistance of HyperTex 6 is six times higher than Cordura 1000, widely used in high performance products.

\* Tests in accordance with norm 20344:11 show breathability 4 times superior than minimum required for a safety footwear





# BOA® Fit System

Delivering fit solutions purpose-built for performance, the Boa® Fit System is featured in products across industries (in medical, sports and workwear) and consists of three integral parts: a micro-adjustable dial, a super-strong lightweight lace and low friction lace guides.

Each unique configuration is engineered for effortless precision delivering a connected, fast, customized and durable fit, and is backed by The **Boa Guarantee**.



## FIT TO PERFORM

Dial in your perfect fit for custom comfort that's consistent all-day, the micro-adjustable **Boa® Fit System** is fast, easy and built to perform, so you can always get the job done.

## CONFIDENCE IN ALL CONDITIONS

Designed to reduce contamination by shedding ice, dirt, oil and other elements, the **Boa® Fit System** will work as hard as you do, so you can stay focused and confident in any environment — without ever having to remove your gloves.

## BUILT FOR LIFE

When we say tough, we mean it. Engineered with ultra-durable materials, the **Boa® Fit System** is extensively tested in the harshest conditions.

## FIT FOR LIFE WITH BOA®.

THE BOA®  
GUARANTEE

The **Boa® Fit System** dials and laces are guaranteed for the lifetime of the product on which they are integrated.

## HOW IT WORKS



PUSH  
IN TO  
ENGAGE



TURN  
TO  
TIGHTEN



PULL UP  
FOR QUICK  
RELEASE



# OUR TECHNOLOGY



ACTIVITY DAY **START**

ACTIVITY DAY **FINISH**

## Natural CONFORT **11**®

Developed from detailed analysis of the foot based upon its maximum efforts and strengths we developed the **Natural Comfort 11** last. We know now that during the different phases of the working day our feet can have variations that are very relevant.

**Natural Comfort 11** ensures a stress-free fitting and natural comfort throughout the day.

## SUPER CONFORT **12**®

## EXTRA CONFORT **13**®



For some models we have created two additional lasts: "**Super Comfort 12**" and "**Super Comfort 13**" created for a wider fit.



HONEYCOMB  
STRUCTURE

wing**tex**®

Revolutionary air tunnel lining, for utmost breathability. Special microcells have great absorbance and deabsorbance features.



# OUR TECHNOLOGY

## MEMORY + Gel



The MEMORY GEL U-POWER insoles are made of polyurethane with a soft anti-shock gel. Thanks to the softness of the material, the heel is cushioned effortlessly. The whole foot is protected from knocks and pressures during a long working day. They fit perfectly to any type of shoe and are antibacterial, breathable and anatomical.



## MEMORY



The Body Of The Insole Is Made Of Memory Foam In Elastopan Of Basf, Thanks To Its Viscoelastic Properties Sensitive To Heat, Takes The Shape Of The Foot Improving Weight Distribution, Dampening Pressure Points That Can Create Discomfort. Dynamic Ergonomics Also Helps Improving The Arch Support And Shock Absorption.

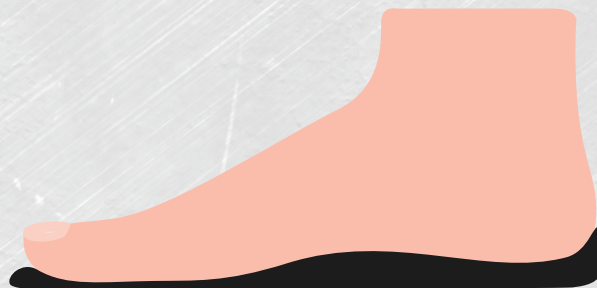



# OUR TECHNOLOGY



Anatomic insole designed by studying the morphology of the foot, is manufactured with a dual PE and EVA support system coated with a textile surface. Extremely comfortable, anti bacterial and anti-static, insole, for always cool and fresh feet.



Using our footwear experience, we have developed a footbed that ensures comfort all day long. It combines a support in EVA with open cells textile which keeps it dry and antifungal. Extremely light and non slip, it guarantees maximum performance even in extreme working environments.



Anatomic, removable and lightweight insole in EVA with carbon fibres and ceramic particles, thanks to which the temperature of the foot remains constant even with high ground temperatures.



Anatomic insole very soft with open microcells, light and breathable. Thanks to the pairing with an extremely light material it ensures fresh and dry feet throughout the workday.



Footbed with special memory material, it raises the body 50 mm and, while supporting the foot, it maintains the vertebral column in a relaxed and natural position, improving the posture and guaranteeing great comfort.



Exclusive insole in real leather with EVA support, thanks to the special tanning procedure it is anti bacterial. After lengthy study of the foot's anatomy, this insole offers great side support to your heel, the special gel insert assure shock absorption generated during working activity. An insole which assures fresh and dry feet, even after many working hours.







## GORETEX FOOTWEAR FOR THE WORKPLACE. PROTECTION AND COMFORT.

### High climate comfort

The GORE-TEX membrane – the hidden secret at the core of GORE-TEX Footwear offers high climate comfort in all working weather conditions.

### Water stays out while sweat escapes

The GORE-TEX membrane has microscopic pores 20,000 times smaller than a drop of water but 700 times larger than one water vapour molecule. This unique combination provides durable waterproofness and high breathability. GORE-TEX Footwear keep your feet dry and comfortable.

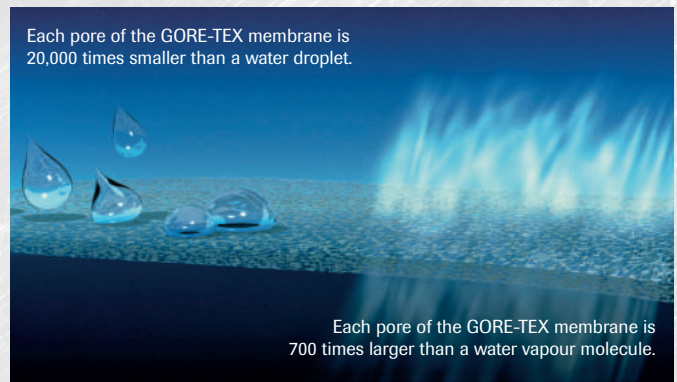

## PRODUCT CLASSES.

To meet the specific requirements of operational climate, activity level, and end-use environment, Goretex has developed special

footwear laminates. Three **Product Classes** make it easy to choose the appropriate footwear **for your final end use:**

### GORE-TEX Extended Comfort Footwear

- Dry and comfortable for warm temperatures
- Durably waterproof, highly breathable and non insulated for high heat loss

**Ideal for** warm weather and combined outdoor/indoor activities.

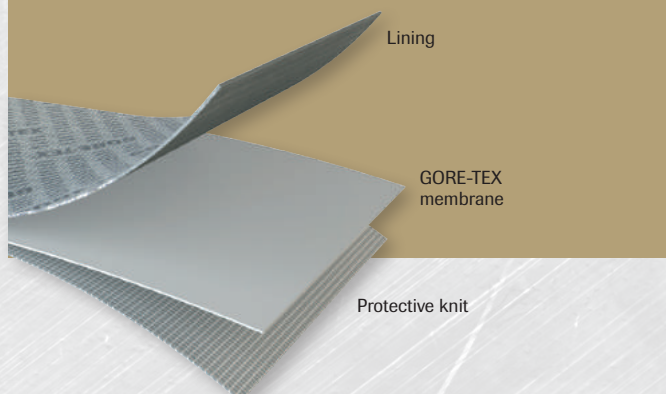

### GORE-TEX Performance Comfort Footwear

- Dry and comfortable for moderate temperatures
- Durably waterproof, breathable and moderately insulated for a broad range of temperatures

**Ideal for** changing weather and wide range of activities

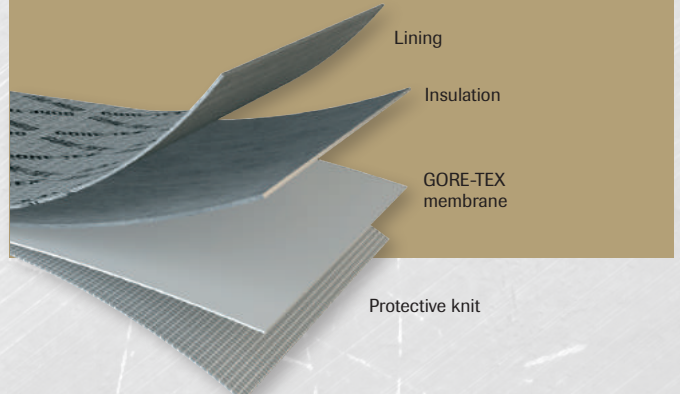





## PROVEN QUALITY UNDER UNCOMPROMISING TESTING CONDITIONS.

### More than the sum of its parts

All footwear parts (leathers, textiles, laces, foams, threads) and the entire boot construction are geared towards maximum performance in the final end use and subjected to uncompromising quality control during all phases of the product

development and production. GORE-TEX Footwear by far exceeds the requirements of the standard EN ISO 20345/347 with respect to waterproofness, breathability and durability.

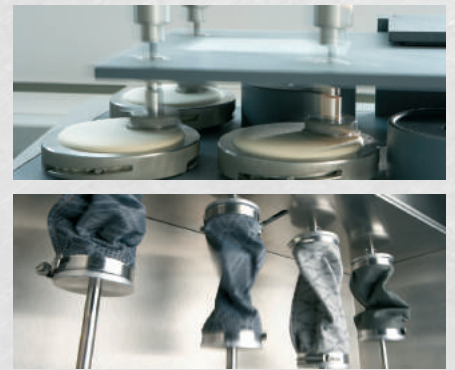

### Durable Waterproofness

GORE-TEX Footwear has to withstand up to 300,000 flex movements (80 hours) in ankle-high water – without allowing one single drop of water to penetrate inside the boot. EN ISO standard 20344 requires only 4800 flexes (80 minutes) and 3 cm<sup>2</sup> water entry is allowed.

### Breathability

The materials used in GORE-TEX Footwear achieve a breathability value up to six times higher than the values specified in EN ISO standard 20345/47.

### Durability

Inner lining and upper materials of GORE-TEX Footwear have to withstand up to four times more abrasion movement than specified in by the EN ISO standard.





## THIS IS A REVOLUTION!

Research and innovation motivate us to develop high performance products. To realise Red Lion we collaborated with the world leading chemical innovators BASF Group and their cutting edge **Infinergy**<sup>®</sup>, the first expanded TPU (E-TPU = Expanded Thermoplastic Polyurethane), Lightness and flexibility in a single product.

**WHY? BECAUSE YOUR WELLBEING AND SAFETY IN THE WORKPLACE IS OUR PRIORITY!**

**Red Lion** stems from our desire to find solutions; we have looked at comfort, ergonomics, economy of energy and performance to reduce the stress in your working life, no matter how far you may travel in a day.

**Infinergy**<sup>®</sup> is a real breakthrough in innovation, originally designed for the world of sport, it revolutionised the running shoe. BASF's technological expertise in particle foams combined with their experience with thermoplastic polyurethanes lead to this entirely new closed-cell elastic particle foam; where the benefits of thermoplastic polyurethane (TPU) are retained, but to these are added the typical properties of foam. This combines two normally opposing characteristics: on one side softness and comfort and on the other stability and resilience.

01

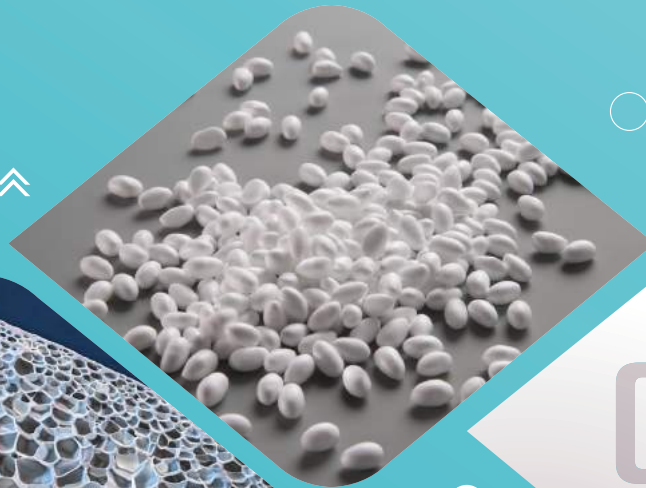

02

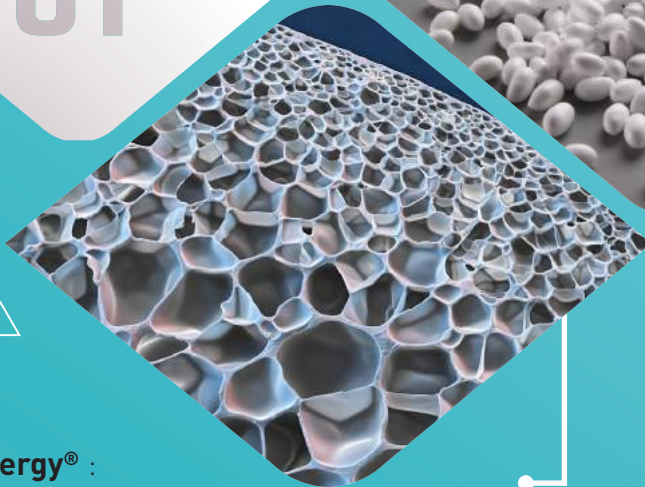

### Infinergy<sup>®</sup> :

- . Great flexibility
- . High resilience
- . Flexibility and lightness
- . Low density
- . High tensile strength
- . High impermeability
- . Resistance to wide temperature changes +40°C to -20°C

**Infinergy**<sup>®</sup> stores energy to return. A concentration of technology that reinvents traditional cushioning – dynamic cushioning.

- . Soft and dynamic cushioning that returns positive energy to the wearer. Energy is stored as the foot hits the ground and is returned through the sole as the foot lifts up, pushing the foot forward. A large amount of the expended energy is returned to the wearer.
- . Excellent long-term strength even when exposed to constant stress
- . Unlike traditional foams, Infinerger<sup>®</sup> still retains its elastic memory whilst withstanding temperatures of -20°C to over +40°C





## Red Lion is uniquely comfortable throughout the whole day

The Infinergy® cushioning helps to maintain energy levels for longer than any traditional sole with the added benefit of lightness, freedom of movement, anti-fatigue and reduction of musculoskeletal disorders.

**RedLion** is the solution to improve the conditions for workers subjected to different daily situations and stresses:

- Standing for long periods
- Walking long distances
- Long periods kneeling or squatting
- Walking up and down stairs repeatedly
- Repetitive stress

03

Made with Infinergy® –  
the E-TPU from

**BASF**  
We create chemistry

04

Maximum comfort and responsiveness:

- A natural flexibility along the entire surface of the foot from the heel to toe.
- A light and flexible outer sole, which adapts to the sole surface, thanks to its design and ensures maximum stability
- A combination of uppers giving an elegant look, built with very soft materials that wrap the foot in total comfort: ultra- breathable textile materials and natural full grain leather.

## Red Lion, good looking and a perfect fit combined with cushioning!

dress all of your daily challenges!



# STORY



DO YOU KNOW WHAT THE DIFFERENCE IS BETWEEN OTHER WORK SHOES AND **U-POWER**?

**SIMPLE!**

**U-POWER** CREATES SHOES DESIGNED FOR WORKERS BY WORKERS.

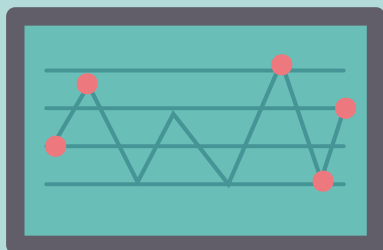

OUR LABORATORIES HAVE DEVELOPED A CUSTOMISED **SAFETY FOOTWEAR** FOR ALL THOSE WORKERS WHO HAVE TO STAND FOR MANY HOURS WITH LITTLE MOVEMENT AND DUE TO THESE UNCOMFORTABLE WORKING POSITIONS FEEL GROWING FATIGUE THROUGHOUT THE WORKING DAY.

THE CONSTANT USE OF **RED-CARPET TECHNOLOGY** REVITALISES THE STRESSED AND FATIGUED AREAS OF YOUR BODY. FEEL THE SENSATION OF REVITALISED ENERGY, AN UNPARALLELED COMFORT THAT EASES THE SENSE OF FATIGUE IMPROVING YOUR WORKING DAY. THESE SHOES NOT ONLY OFFER PROTECTION, BUT HAVE A POSITIVE INFLUENCE ACROSS ALL OF YOUR BODY. THE SECRET IS IN ITS SOLE MADE OF A REVOLUTIONARY COMPOUND FROM **BASF** USED FOR ANTI-FATIGUE MATTING, ABLE TO ABSORB AND RELIEVE BODY STRESS BY REDUCING THE TRAUMAS CAUSED BY A PROLONGED STATIONARY POSITION AT FIXED WORKSTATIONS.

**DO YOU HAVE TIRED AND HEAVY LEGS?** BACK, JOINTS OR NECK PAIN? BAD

CIRCULATION? NO PROBLEM, **U-POWER** HAS DESIGNED A CUSTOMISED PRODUCT FOR YOU THAT CAN HAVE A POSITIVE INFLUENCE ON YOUR BODY!





# SELLING



**U-POWER** WITH OUR **RED-CARPET**  
TECHNOLOGY PROVIDE MORE THAN SIMPLE  
WORK SHOES. VISIT OUR WEBSITE  
**WWW.U-POWER.IT**  
THE CHOICE IS YOURS!

THIS FOOTWEAR IS MADE OF A **NEW**  
MATERIAL, TOTALLY FREE FROM  
HARMFUL SUBSTANCES, THAT IS ABLE  
TO STIMULATE AND TO ACTIVATE  
THE CIRCULATION AND TO PROVIDE  
RELIEF TO JOINTS, BACK AND NECK,  
ENSURING HIGH LEVELS OF COMFORT  
AND BALANCE, HENCE MINIMIZING  
THE STRAIN ON YOUR BODY DURING  
WORKING HOURS.

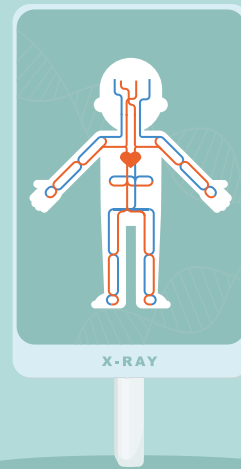





# TECH



IS THERE A SAFETY SHOE FOR ANY KIND OF WORK?

**U-POWER** HAS CREATED THE **RED UP PLUS**, A MULTIPURPOSE SHOE, DESIGNED FOR THOSE WHO CARRY OUT DUTY BOTH ON FIXED WORKSTATIONS AND IN CONTINUOUS MOVEMENT.



THIS NEW LINE IS AN UPGRADE OF THE **RED UP** LINE, AS IT INTEGRATES THE NEW ENERGY RETURN SOLUTIONS, WITH THE ADDITION OF AN **ANTI-FATIGUE INSERT** IN THE HEEL AREA.

SPECIFICALLY, THE SOLE IS MADE OF A SOFT **HIGH REBOUND POLYURETHANE** IN **BASF'S ELASTOPAN** WHICH, ENSURES A **RETURN OF OVER 40% OF ENERGY**, BOTH IN THE SUPPORT AND THRUST PHASES, ENSURES.

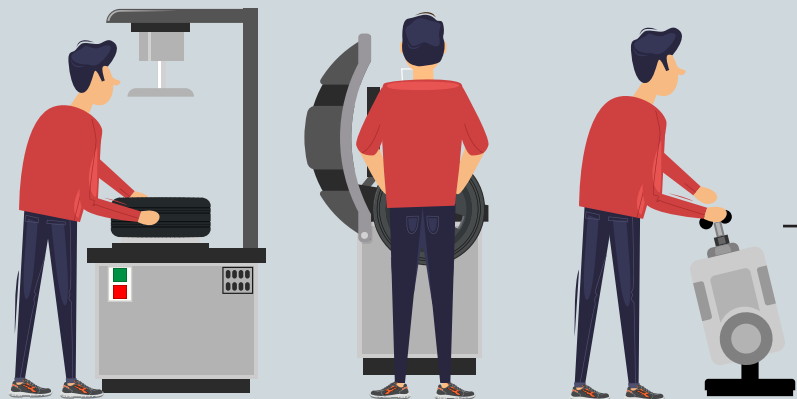



# NOLOGY

IN THE MEANTIME, **AN ANTI FATIGUE INSERT** ON THE HEEL, ALWAYS **ELASTOPAN BY BASF**, MAXIMIZES A REVOLUTIONARY COMPOUND USED TO MAKE ANTI-FATIGUE CARPETS THAT IS ABLE **TO ABSORB AND RELIEVE BODY STRESS**, TO STIMULATE AND TO REACTIVATE BLOOD CIRCULATION, GUARANTEEING HIGH PERFORMANCE IN TERMS OF COMFORT, BALANCE AND DISTRIBUTION OF SHOCKS.

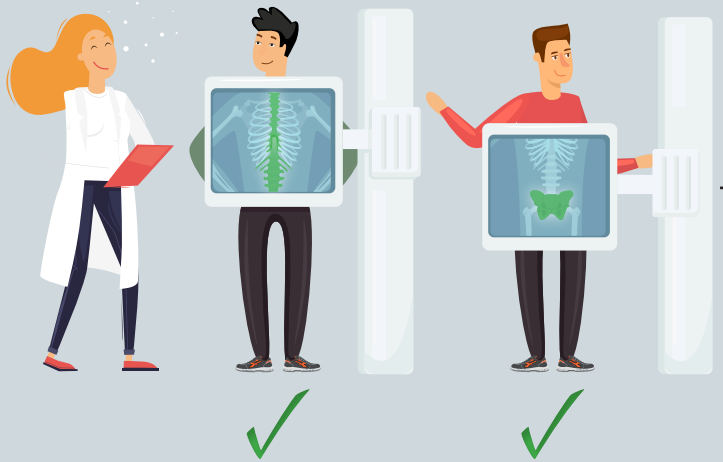

**RED UP PLUS IS IDEAL FOR ALL WORK ENVIRONMENTS THAT REQUIRE REACTIVITY IN PROLONGED DYNAMIC ACTIVITY AND SUPERIOR COMFORT IN MOMENTS OF STATIC ACTIVITY.**

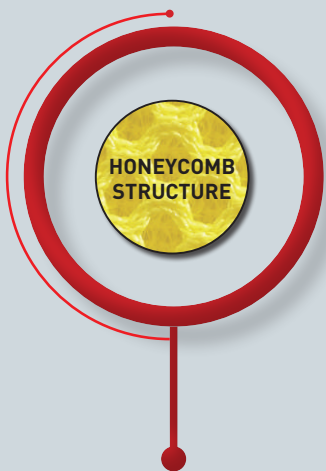

wingtex®

AIR TUNNEL LINING THAT ENSURES UTMOST BREATHABILITY



Airtoe®  
ALUMINIUM

TOE CAP RESISTANT TO 200J



Save & Flex®  
plus

NON-METAL PIERCE RESISTANT MIDSOLE, GIVING 100% SURFACE PROTECTION

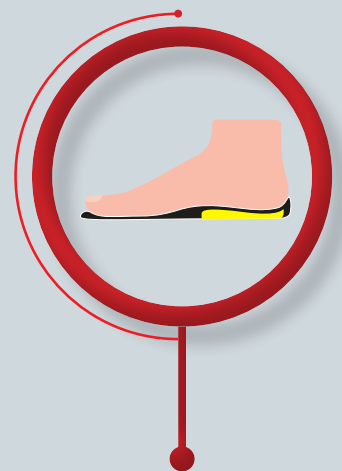

MEMORY + Gel



THE MEMORY GEL U-POWER INSOLES ARE MADE OF POLYURETHANE WITH A SOFT ANTI-SHOCK GEL. THEY FIT PERFECTLY TO ANY TYPE OF SHOE AND ARE ANTIBACTERIAL, BREATHABLE AND ANATOMICAL.



# “U-Power?... I have worn, tested and approved them!”



## Who is Michele Montagna?

Professional Kinesiologist (from the Greek kinesis = movement and lógos = office) is a researcher in the field of Human Movement.

## What does he do?

His professional career aims at studying how musculoskeletal system disorders affect the General Health condition.

He is a supporter of the scientific principles of static - dynamic rebalancing, with respect to postural perturbations, in order to positively influence human body dysfunctions, through spontaneous healing processes.

He is involved in project management and strategic planning, concerning Prevention issues, Occupational Ergonomics, Occupational Health and Safety at Work (Italian Legislative Decree 81/2008), Sport and Wellness.

He is currently Kinesiologist and Professor of Occupational Ergonomics, in the Prevention of Occupational Musculoskeletal Disorders, a topic on which he wrote a manual for workers (ABC per la Prevenzione dei Disturbi Muscolo Articolari [ABC's for the Prevention of Muscular Joint Disorders] - EPC Editor).

## His certifications

Degree in Sport Science

UNC Kinesiologist No. 14307 - National Union of Kinesiologists

Master's Degree in Sport Management and Sport Activities

International Diploma of Francoise Mezieres Posturological Method Training

Professor of Ergonomics, Prevention and Treatment of

Occupational Musculoskeletal Disorders (DMS)

Certified Occupational Health and Safety Trainer (Italian Legislative Decree 81/2008)

Fitness, Sport, Health and Wellness Technical consultant

## Why is the work shoe fundamental?

The qualities of safety footwear are fundamental not only because they offer immediate protection but because they guarantee, in the short, medium and long term, use that preserves the all-round general mental/physical health of workers. The medium and long term consequences are the most difficult to identify however if attention is paid, they can direct the choice of work shoe towards effective solutions, designed according to the principles that regulate the delicate balance of the locomotor apparatus.

The following observations of a technical-scientific nature and carried out on U-Power footwear are possible thanks to the use of Kinesiology, that is the study of human movement, and Biomechanics which analyses the behaviour of physiological structures when subjected to static or dynamic stresses.

### SHORT-TERM BENEFITS\*

- Maximum grip /safety
- Reduced fatigue at the end of the day
- Decreased effort in movements with the same number of work hours
- Decreased energy expenditure when walking
- Less heaviness of the legs
- Reduction of risk factors related to slipping accidents
- Reduction of risk factors related to fear of slipping (antalgic gait)
- Reduction of risk factors related to accidents caused by tripping
- Reduction of risk factors that lead to harmful postures
- Reduction of risk factors related to cervical spine pain (for example stiff neck)
- Reduction of risk factors related to events such as day and night cramps
- Reduction of risk factors related to muscle contractions
- Reduction of risk factors related to accidents “without apparent causes”
- Reduction of risk factors related to acute low back pain (lumbago)
- Reduction of risk factors related to shocks to the skeletal system
- Reduction of risk factors related to the disturbance of respiratory dynamics
- Reduction of risk factors related to the manifestation of cortisol (stress hormone)

### MEDIUM-TERM BENEFITS\*

- Greater balance
- Increased reflexes
- Reduced heaviness of the legs
- Greater sensitivity and perception of the legs
- Reduction /disappearance of fascial muscle pain of the legs
- Reduction /disappearance of joint pain of the legs
- Better circulation and oxygenation of the legs
- Improved strength level of the legs
- Reduction /disappearance of sciatic-related pain
- Greater oxygenation of muscles and internal organs
- Better muscle function
- Greater joint mobility
- Reduction / disappearance of general muscle and joint pain
- Reduction / disappearance of pain and/or inflammation
- Acquisition of increased freedom of movement
- Reduction / disappearance of recurrent headaches (headaches and migraines)
- Reduction / disappearance of muscle/fascia pain in the upper limbs
- Reduction / disappearance of tingling / paraesthesia
- Reduction / disappearance of arthritis symptoms

### LONG-TERM BENEFITS\*

- Reduction /disappearance of chronic longterm pain
- Improved leg strength
- Greater oxygenation of the back
- Improved mobility of the spinal column
- Improvement of one's static and dynamic posture
- Improvement of gastro-intestinal functions
- Improvement of general organic functions
- Greater oxygenation of the spinal cord
- Normalisation of the STP postural tonic system (general postural rigidity level)
- Reduction of corns and calluses
- Improvement of the plantar support
- Improved walking
- Reduction of osteoarthritis symptoms
- Improved energy upon waking in the morning
- Improved respiratory function
- Reduction / disappearance of symptoms and disorders indirectly involved in postural type dysfunctions
- Reduction in the degree of body inflammation
- Increased body awareness
- Improvement of spontaneous healing abilities (Immune System)

\*N.B. The definition of short, medium and long term cannot be objective due to countless concurrent factors and given the subjectivity of each individual worker.



## THE IMPORTANCE OF SLIP RESISTANCE

What would happen if we had to work on an extremely slippery floor? Instinctively we would be inclined to slow the pace and movements down, but without the certainty of having a guaranteed **grip-safe** tread. Furthermore, our body would tend to stiffen putting the greatest number of muscles into action simultaneously, in order to provide cohesion to the entire system, ready to be reactive in the event of slipping and loss of balance.

**U-POWER** and the **0.68** high grip tread technology (used in the **Red Lion** line) reduces injury risk factors allowing maximum safety of movement on the most insidious surfaces during static and dynamic activity. The perception of adherence, with relative grip, of one's **work shoe** allows muscle-tension stress to **be reduced**.

A high grip tread and neat edges **lightens** each step by reducing the use of energy required for motion and movement (greater grip = less work strength required). Basically this means that the worker will have a guarantee of greater safety, less energy expenditure and less muscle-joint tension which may occur over time.

**"I was able to try and test a common work shoe and U-Power shoes respectively, comparing them through static and dynamic tests. U-Power footwear, in essence, unlike common commercial technologies, has proven to be superior and advanced, fully capable of meeting the concept of "Freedom of Movement" that is essential to workers tackling each work day without concerns and with peace of mind"**

### INFINERGY (RED LION)

**"Very often both muscle hypotonia and hypertonia are caused by multiple concomitant factors and amplified by any risk factors, for example unsuitable work shoes"**

Now imagine walking with a work shoe, that is able to dissipate joint and muscle stress while simultaneously provide valid support that lightens the pace by reducing the metabolic muscle expenditure, and increasing energy in its dynamic mode. Hence the creation of Infinergy an innovative **BASF** polymer used in the running world, implemented by **U-POWER** in work shoes; in the form of microcapsule cohesion and fusion, which creates a material with elevated elastic capacities without altering its properties over time with use. The **INFINERGY** insert positioned

under the heel allows **ENERGY TO BE STORED** with each step and to feel it **RETURN** when the foot leaves the ground. A real anti-gravitational push; the polymer compresses, storing kinetic energy, under the pressure of the foot and this temporary deformation will supply **KINETIC ENERGY** when the foot leaves the ground with a great anti-fatigue effect. Muscles and leg circulation are the first to benefit; shortly thereafter the positive effects are perceived indirectly, on the well-being of the spine.

### INFINERGY COMBINES:

**Lightness** of the step, dissipation of load on cartilage and joints, support and biomechanical assistance during rolling, return of potential energy in **KINETIC ENERGY** = greater work strength, reduced metabolic energy action, reduction of muscle tension, better circulation, increased strength, anti-fatigue effect on legs, back and neck, improvement of postural disorders.

**INFINERGY** energy confers lightness to **U-POWER** footwear which minimises muscle-fascial and joint tensions thereby benefitting the static and dynamic postural balance of workers.

**"Scientific studies show that the majority of muscular-articular disorders that occur during one's work life can be prevented and treated with the use of shoes which exploit technologies capable of reducing and/or resolving those imbalances due, among the various causes, to continuous shocks to the joints"**

**"The sensation of wearing U-Power shoes is like not wearing a work shoe at all"**

### PU HIGH REBOUND in Elastopan FROM BASF (RED UP AND RED UP PLUS)

The PU surface **ABSORBS** the impact of the foot when your weight is on it, reducing trauma to the joints and relative cartilage. The High Rebound technology **ACCUMULATES** potential energy with every step, which converts into a **RETURN** of kinetic energy, that the individual wearing **U-POWER** shoes can perceive. When walking, due to a series of sensorial information, the PU generates a viscoelastic response reaction of the myo-fascia (connective sheath that envelops muscles, tendons, fascia and ligaments, with a supporting and circulatory function) which will allow **GREATER MUSCULAR EFFECTIVENESS** with **LOWER ENERGY EXPENDITURE** and **INCREASED CIRCULATORY FUNCTION**.

Thus it is obvious that the rolling action of the foot, i.e. the series of movements of each step - heel, sole, toe - can be carried out like a balance, uniformly and with elasticity, **WITH A PERCEPTABLE SENSATION OF PLEASANT WELL BEING**.



# SUMMARY

## RED LION



THIS IS A REVOLUTION!

## RED CARPET



HOW TO BE IN A RED CARPET

## RED UP PLUS



KEEP CALM & UPGRADE!

## RED UP



KEEP CALM & RED UP!

## RED OVER



EMERGENCY SHOES

## FLAT OUT

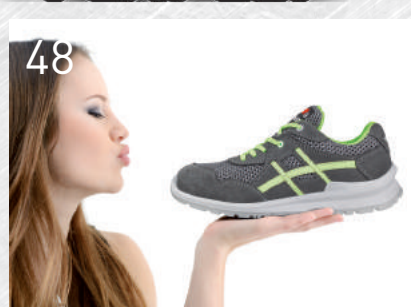

ARE YOU READY?

## THE ROAR...



PURE ITALIAN DESIGN  
REAL PERSONAL PROTECTION

## SK GRIP



ABSOLUTE  
SLIP-RESISTANCE

## WINNER



A WINNING CHOICE

## U-GEL



MAXIMUM COMFORT  
AND MAXIMUM SAFETY

## GORE-TEX



WATERPROOF COMBINED WITH  
LONG-LASTING BREATHABILITY

## CONCEPT PLUS

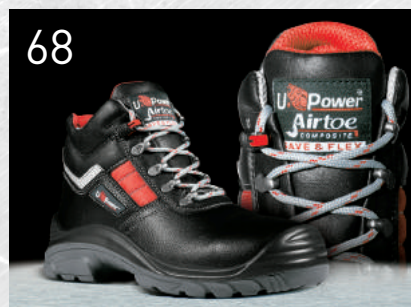

ENTRY LEVEL  
WITH FULL SAFETY OPTIONS



## U-MANAGER



CLASSIC & ELEGANT

## CONCEPT M



THE OUTDOOR SOLUTION  
THAT STANDS UP AGAINST  
EVERYTHING

## LEI&LEI



HIGH & SOFT

## PROFESSIONAL



MORE & LESS

## BOA

BOA®  
Fit System



HIGH EFFICIENCY LACING SYSTEM

## PLURICONFORT



SUPER & EXTRA

## WHITE 68 & BLACK



NOT ONLY WHITE

## ROCK&ROLL



STRONG & AGILE

## U-SPECIAL



SPECIFIC  
TECHNICAL SOLUTIONS

## STEP ONE



ESSENTIAL & FUNCTIONAL

## STYLE & JOB

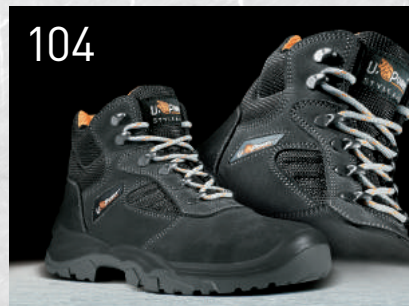

SIMPLY SAFE

## ENTRY



BEST PRICE





## THIS IS A REVOLUTION!



The more energy you use, the more you receive!

No limit to your work...

No obstacle can stop you...

**Redlion will make you invincible!!!**

Thanks to the new **hi-tech Infinergy® sole** you will feel recharged at every step, ready for new challenges...

**Redlion shoes, inexhaustible energy!!!**

**wingTex**  
AIR TUNNEL LINING

**Airtoe**  
ALUMINIUM  
SAFETY BREATHABLE TOE CAP

**SaveFlex plus**  
"NO METAL"  
PIERCE-RESISTANT MIDSOLE

**MEMORY**  
ANATOMIC FOOTBED

**Natural CONFORT 11**  
ANATOMIC LAST  
MONDOPOINT 11

**NICKEL FREE**

### YELLOW S1P SRC ESD RL20386

**UPPER**  
Soft suede upper with Nylon inserts  
**SAFETY TOE CAP**  
AirToe Aluminium  
**PIERCE-RESISTANCE**  
Save & Flex PLUS  
**FOOTBED**  
Memory in Elastopan from Basf  
**SOLE**  
PU/PU + **Infinergy®**  
**SIZE**  
from 35 to 48



### ORANGE S1P SRC ESD RL20396

**UPPER**  
Soft suede upper with Nylon inserts  
**SAFETY TOE CAP**  
AirToe Aluminium  
**PIERCE-RESISTANCE**  
Save & Flex PLUS  
**FOOTBED**  
Memory in Elastopan from Basf  
**SOLE**  
PU/PU + **Infinergy®**  
**SIZE**  
from 35 to 48



### POINT S1P SRC ESD RL20036

**UPPER**  
Soft suede upper with Nylon inserts  
**SAFETY TOE CAP**  
AirToe Aluminium  
**PIERCE-RESISTANCE**  
Save & Flex PLUS  
**FOOTBED**  
Memory in Elastopan from Basf  
**SOLE**  
PU/PU + **Infinergy®**  
**SIZE**  
from 35 to 48



### ACTIVE S1P SRC ESD RL20066

**UPPER**  
Soft suede upper with Nylon inserts  
**SAFETY TOE CAP**  
AirToe Aluminium  
**PIERCE-RESISTANCE**  
Save & Flex PLUS  
**FOOTBED**  
Memory in Elastopan from Basf  
**SOLE**  
PU/PU + **Infinergy®**  
**SIZE**  
from 35 to 48





**INFINERGY E-TPU FOAM SOLE**  
**MADE UP OF THOUSANDS OF TINY**  
**CELLS OF ENCLOSED AIR THAT**  
**DAMPEN SHOCK IMPACT AND**  
**BOUNCE THE ENERGY BACK ON**  
**EVERY STEP.**



**PU/PU NEXT GENERATION POLYMER**



**SLIP RESISTANCE**

|                      |  | EUROPEAN STANDARDS       |      | RED LION    |
|----------------------|--|--------------------------|------|-------------|
| <b>SRC (SRA+SRB)</b> | <b>SRA</b><br>TEST FLOOR CERAMICS<br>LUBRICANT WATER + DETERGENT | Flat                     | 0,32 | <b>0,68</b> |
|                      |  | Heel<br>CONTACT ANGLE 7° | 0,28 | <b>0,44</b> |
|                      | <b>SRB</b><br>TEST FLOOR STEEL<br>LUBRICANT GLYCERIN             | Flat                     | 0,18 | <b>0,24</b> |
|                      |  | Heel<br>CONTACT ANGLE 7° | 0,13 | <b>0,15</b> |

SLIP RESISTANCE REQUIREMENTS ACCORDING TO THE EN ISO 20345:2011 METHOD REQUESTED BY EN 13287:2012

**PUSH**

**S1P SRC ESD RL20056**

**UPPER**  
Soft suede upper with Nylon inserts

**SAFETY TOE CAP**  
AirToe Aluminium

**PIERCE-RESISTANCE**  
Save & Flex PLUS

**FOOTBED**  
Memory in Elastopan from Basf

**SOLE**  
PU/PU + Infinergy®

**SIZE**  
from 35 to 48



**DEA**

**S1P SRC ESD RL20426**

**UPPER**  
Soft suede upper with Nylon inserts

**SAFETY TOE CAP**  
AirToe Aluminium

**PIERCE-RESISTANCE**  
Save & Flex PLUS

**FOOTBED**  
Memory in Elastopan from Basf

**SOLE**  
PU/PU + Infinergy®

**SIZE**  
from 35 to 48



**SUMMER**

**S1P SRC ESD RL20346**

**UPPER**  
Ultra-breathable AIRNET and soft suede upper

**SAFETY TOE CAP**  
AirToe Aluminium

**PIERCE-RESISTANCE**  
Save & Flex PLUS

**FOOTBED**  
Memory in Elastopan from Basf

**SOLE**  
PU/PU + Infinergy®

**SIZE**  
from 35 to 48



**FREQUENCY S1P SRC ESD RL20456**

**UPPER**  
Ultra-breathable AIRNET and soft suede upper

**SAFETY TOE CAP**  
AirToe Composite

**PIERCE-RESISTANCE**  
Save & Flex PLUS

**FOOTBED**  
Memory in Elastopan from Basf

**SOLE**  
PU/PU + Infinergy®

**SIZE**  
from 35 to 48





## AXEL S1P SRC ESD RL20236

**UPPER**  
Soft suede upper with ventilation

**SAFETY TOE CAP**  
AirToe Aluminium

**PIERCE-RESISTANCE**  
Save & Flex PLUS

**FOOTBED**  
Memory in Elastopan from Basf

**SOLE**  
PU/PU + Infinergy®

**SIZE**  
from 38 to 48





## ADVENTURE S1P SRC ESD RL20076

**UPPER**  
Soft suede upper with ventilation

**SAFETY TOE CAP**  
AirToe Aluminium

**PIERCE-RESISTANCE**  
Save & Flex PLUS

**FOOTBED**  
Memory in Elastopan from Basf

**SOLE**  
PU/PU + Infinergy®

**SIZE**  
from 35 to 48





## GOING S1P SRC ESD RL20096

**UPPER**  
Soft suede upper with ventilation

**SAFETY TOE CAP**  
AirToe Aluminium

**PIERCE-RESISTANCE**  
Save & Flex PLUS

**FOOTBED**  
Memory in Elastopan from Basf

**SOLE**  
PU/PU + Infinergy®

**SIZE**  
from 38 to 48





## CODY S1P SRC ESD RL30316

**UPPER**  
Soft nubuck water resistant leather

**SAFETY TOE CAP**  
AirToe Composite

**PIERCE-RESISTANCE**  
Save & Flex PLUS

**FOOTBED**  
Memory in Elastopan from Basf

**SOLE**  
PU/PU + Infinergy®

**SIZE**  
from 35 to 46







## MOVING S1P SRC ESD RL10086

**UPPER**  
Soft suede upper with ventilation

**SAFETY TOE CAP**  
AirToe Aluminium

**PIERCE-RESISTANCE**  
Save & Flex PLUS

**FOOTBED**  
Memory in Elastopan from Basf

**SOLE**  
PU/PU + Infinergy®

**SIZE**  
from 35 to 48





## EMOTION S1P SRC ESD RL20086

**UPPER**  
Soft suede upper with ventilation

**SAFETY TOE CAP**  
AirToe Aluminium

**PIERCE-RESISTANCE**  
Save & Flex PLUS

**FOOTBED**  
Memory in Elastopan from Basf

**SOLE**  
PU/PU + Infinergy®

**SIZE**  
from 35 to 48





## FLOYD S3 SRC CI ESD RL10464

**UPPER**  
Pull-up water resistant with anti-abrasion toe cap

**SAFETY TOE CAP**  
AirToe Aluminium

**PIERCE-RESISTANCE**  
Save & Flex PLUS

**FOOTBED**  
Memory in Elastopan from Basf

**SOLE**  
PU/PU + Infinergy®

**SIZE**  
from 35 to 48

**NEW**





## ROCKET S3 WR HI CI SRC RL2E144

**UPPER**  
High abrasion resistant PUTEK® PLUS, Lycra collar

**SAFETY TOE CAP**  
AirToe Aluminium

**PIERCE-RESISTANCE**  
Save & Flex PLUS

**FOOTBED**  
Memory in Elastopan from Basf

**SOLE**  
PU/PU e Infinergy®

**SIZE**  
from 35 to 48

**NEW**

**PU Tek PLUS\***  
HYPERTEX technology







**MONSTER S3 SRC CI ESD RL20366**

**UPPER**  
High abrasion resistant  
**PU TEK® PLUS**, water  
resistant and breathable  
**SAFETY TOE CAP**  
AirToe Aluminium  
**PIERCE-RESISTANCE**  
Save & Flex PLUS  
**FOOTBED**  
Memory in Elastopan  
from Basf  
**SOLE**  
PU/PU + Infinergy®  
**SIZE**  
from 38 to 48



**BOA®**  
Fit System



**PU Tek PLUS\***  
**HYPERTEX** technology



\* PU Tek Plus is exclusive  
to U-Group

**PU TEK® PLUS TECHNOLOGY** uses newly developed high resistance  
abrasion yarns, woven directly into the fabric, to obtain high-tenacity and  
high-performance abrasion resistant fabrics. These highly resistant and  
water-repellent fabrics allow the creation of ultra-light and ultra-breathable  
S3 products.

**HARD S3 SRC CI ESD RL10356**

**UPPER**  
High abrasion resistant  
**PU TEK® PLUS**, water  
resistant and breathable  
**SAFETY TOE CAP**  
AirToe Aluminium  
**PIERCE-RESISTANCE**  
Save & Flex PLUS  
**FOOTBED**  
Memory in Elastopan  
from Basf  
**SOLE**  
PU/PU + Infinergy®  
**SIZE**  
from 38 to 48



**PU Tek PLUS\***  
**HYPERTEX** technology

**STRONG S3 SRC CI ESD RL20356**

**UPPER**  
High abrasion resistant  
**PU TEK® PLUS**, water  
resistant and breathable  
**SAFETY TOE CAP**  
AirToe Aluminium  
**PIERCE-RESISTANCE**  
Save & Flex PLUS  
**FOOTBED**  
Memory in Elastopan  
from Basf  
**SOLE**  
PU/PU + Infinergy®  
**SIZE**  
from 38 to 48



**PU Tek PLUS\***  
**HYPERTEX** technology

**STEGO S3 SRC CI ESD RL10376**

**UPPER**  
High abrasion resistant  
**PU TEK® PLUS**, water  
resistant and breathable  
**SAFETY TOE CAP**  
AirToe Aluminium  
**PIERCE-RESISTANCE**  
Save & Flex PLUS  
**FOOTBED**  
Memory in Elastopan  
from Basf  
**SOLE**  
PU/PU + Infinergy®  
**SIZE**  
from 35 to 48



**PU Tek PLUS\***  
**HYPERTEX** technology

**RAPTOR S3 SRC CI ESD RL20376**

**UPPER**  
High abrasion resistant  
**PU TEK® PLUS**, water  
resistant and breathable  
**SAFETY TOE CAP**  
AirToe Aluminium  
**PIERCE-RESISTANCE**  
Save & Flex PLUS  
**FOOTBED**  
Memory in Elastopan  
from Basf  
**SOLE**  
PU/PU + Infinergy®  
**SIZE**  
from 35 to 48



**PU Tek PLUS\***  
**HYPERTEX** technology

**KINDLE S3 SRC CI ESD RL20404**

**UPPER**  
High abrasion resistant  
**PU TEK® PLUS**, water  
resistant and breathable  
**SAFETY TOE CAP**  
AirToe Aluminium  
**PIERCE-RESISTANCE**  
Save & Flex PLUS  
**FOOTBED**  
Memory in Elastopan  
from Basf  
**SOLE**  
PU/PU + Infinergy®  
**SIZE**  
from 38 to 48



**PU Tek PLUS\***  
**HYPERTEX** technology

**PRIME S3 SRC CI ESD RL20414**

**UPPER**  
High abrasion resistant  
**PU TEK® PLUS**, water  
resistant and breathable  
**SAFETY TOE CAP**  
AirToe Aluminium  
**PIERCE-RESISTANCE**  
Save & Flex PLUS  
**FOOTBED**  
Memory in Elastopan  
from Basf  
**SOLE**  
PU/PU + Infinergy®  
**SIZE**  
from 38 to 48



**PU Tek PLUS\***  
**HYPERTEX** technology



## HUMMER S3 SRC CI ESD RL10174

### UPPER

Soft nubuck water resistant leather

**SAFETY TOE CAP**  
AirToe Aluminium

**PIERCE-RESISTANCE**  
Save & Flex PLUS

### FOOTBED

Memory in Elastopan from Basf

### SOLE

PU/PU + Infinergy®

### SIZE

from 35 to 48



## YODA S3 SRC CI ESD RL20174

### UPPER

Soft nubuck water resistant leather

**SAFETY TOE CAP**  
AirToe Aluminium

**PIERCE-RESISTANCE**  
Save & Flex PLUS

### FOOTBED

Memory in Elastopan from Basf

### SOLE

PU/PU + Infinergy®

### SIZE

from 35 to 48



## INFINITY S3 SRC CI ESD RL10023

### UPPER

Soft nubuck water resistant leather

**SAFETY TOE CAP**  
AirToe Aluminium

**PIERCE-RESISTANCE**  
Save & Flex PLUS

### FOOTBED

Memory in Elastopan from Basf

### SOLE

PU/PU + Infinergy®

### SIZE

from 35 to 48



## KICK S3 SRC CI ESD RL20023

### UPPER

Soft nubuck water resistant leather

**SAFETY TOE CAP**  
AirToe Aluminium

**PIERCE-RESISTANCE**  
Save & Flex PLUS

### FOOTBED

Memory in Elastopan from Basf

### SOLE

PU/PU + Infinergy®

### SIZE

from 35 to 48



## LIFT S3 SRC CI ESD RL10013

### UPPER

Soft nubuck water resistant leather

**SAFETY TOE CAP**  
AirToe Aluminium

**PIERCE-RESISTANCE**  
Save & Flex PLUS

### FOOTBED

Memory in Elastopan from Basf

### SOLE

PU/PU + Infinergy®

### SIZE

from 35 to 48



## CARBON S3 SRC CI ESD RL20013

### UPPER

Soft nubuck water resistant leather

**SAFETY TOE CAP**  
AirToe Aluminium

**PIERCE-RESISTANCE**  
Save & Flex PLUS

### FOOTBED

Memory in Elastopan from Basf

### SOLE

PU/PU + Infinergy®

### SIZE

from 35 to 48



## SHOT S3 SRC CI ESD RL10043

### UPPER

Soft nubuck water resistant leather

**SAFETY TOE CAP**  
AirToe Aluminium

**PIERCE-RESISTANCE**  
Save & Flex PLUS

### FOOTBED

Memory in Elastopan from Basf

### SOLE

PU/PU + Infinergy®

### SIZE

from 35 to 48



## BOLT S3 SRC CI ESD RL20043

### UPPER

Soft nubuck water resistant leather

**SAFETY TOE CAP**  
AirToe Aluminium

**PIERCE-RESISTANCE**  
Save & Flex PLUS

### FOOTBED

Memory in Elastopan from Basf

### SOLE

PU/PU + Infinergy®

### SIZE

from 35 to 48





**CARTER S3 SRC CI ESD RL10103**

**UPPER**  
Soft nubuck water resistant leather

**SAFETY TOE CAP**  
AirToe Aluminium

**PIERCE-RESISTANCE**  
Save & Flex PLUS

**FOOTBED**  
Memory in Elastopan from Basf

**SOLE**  
PU/PU + Infinergy®

**SIZE**  
from 38 to 48





**SPYKE S3 SRC CI ESD RL20103**

**UPPER**  
Soft nubuck water resistant leather

**SAFETY TOE CAP**  
AirToe Aluminium

**PIERCE-RESISTANCE**  
Save & Flex PLUS

**FOOTBED**  
Memory in Elastopan from Basf

**SOLE**  
PU/PU + Infinergy®

**SIZE**  
from 38 to 48





**DHARMA S3 SRC CI ESD RL20164**

**UPPER**  
Soft nubuck water resistant leather

**SAFETY TOE CAP**  
AirToe Aluminium

**PIERCE-RESISTANCE**  
Save & Flex PLUS

**FOOTBED**  
Memory in Elastopan from Basf

**SOLE**  
PU/PU + Infinergy®

**SIZE**  
from 38 to 48





**TIKI S3 SRC CI ESD RL20224**

**UPPER**  
Soft nubuck water resistant leather

**SAFETY TOE CAP**  
AirToe Aluminium

**PIERCE-RESISTANCE**  
Save & Flex PLUS

**FOOTBED**  
Memory in Elastopan from Basf

**SOLE**  
PU/PU + Infinergy®

**SIZE**  
from 38 to 48





**BRAVE S3 SRC CI ESD RL20184**

**UPPER**  
Soft nubuck water resistant leather

**SAFETY TOE CAP**  
AirToe Aluminium

**PIERCE-RESISTANCE**  
Save & Flex PLUS

**FOOTBED**  
Memory in Elastopan from Basf

**SOLE**  
PU/PU + Infinergy®

**SIZE**  
from 35 to 48





**FACE S3 SRC CI ESD RL20144**

**UPPER**  
Soft nubuck water resistant leather

**SAFETY TOE CAP**  
AirToe Aluminium

**PIERCE-RESISTANCE**  
Save & Flex PLUS

**FOOTBED**  
Memory in Elastopan from Basf

**SOLE**  
PU/PU + Infinergy®

**SIZE**  
from 35 to 48

**BOA® Fit System**





**SHAPE S3 SRC CI ESD RL10114**

**UPPER**  
Soft nubuck water resistant leather

**SAFETY TOE CAP**  
AirToe Aluminium

**PIERCE-RESISTANCE**  
Save & Flex PLUS

**FOOTBED**  
Memory in Elastopan from Basf

**SOLE**  
PU/PU + Infinergy®

**SIZE**  
from 35 to 48





**CLUB S3 SRC CI ESD RL20114**

**UPPER**  
Soft nubuck water resistant leather

**SAFETY TOE CAP**  
AirToe Aluminium

**PIERCE-RESISTANCE**  
Save & Flex PLUS

**FOOTBED**  
Memory in Elastopan from Basf

**SOLE**  
PU/PU + Infinergy®

**SIZE**  
from 35 to 48







## RING S3 SRC CI ESD RL20134

**UPPER**  
Soft nubuck water resistant leather

**SAFETY TOE CAP**  
AirToe Aluminium

**PIERCE-RESISTANCE**  
Save & Flex PLUS

**FOOTBED**  
Memory in Elastopan from Basf

**SOLE**  
PU/PU + Infinergy®

**SIZE**  
from 38 to 48



## SHOW S1P SRC ESD RL20126

**UPPER**  
Microfiber upper, ultra-light and breathable

**SAFETY TOE CAP**  
AirToe Aluminium

**PIERCE-RESISTANCE**  
Save & Flex PLUS

**FOOTBED**  
Memory in Elastopan from Basf

**SOLE**  
PU/PU + Infinergy®

**SIZE**  
from 38 to 48



## VEROK S1P SRC ESD RL20216

**UPPER**  
Soft suede upper with Nylon inserts

**SAFETY TOE CAP**  
AirToe Aluminium

**PIERCE-RESISTANCE**  
Save & Flex PLUS

**FOOTBED**  
Memory in Elastopan from Basf

**SOLE**  
PU/PU + Infinergy®

**SIZE**  
from 35 to 42



## CHERRY S1P SRC ESD RL20196

**UPPER**  
Soft suede upper with Nylon inserts

**SAFETY TOE CAP**  
AirToe Aluminium

**PIERCE-RESISTANCE**  
Save & Flex PLUS

**FOOTBED**  
Memory in Elastopan from Basf

**SOLE**  
PU/PU + Infinergy®

**SIZE**  
from 35 to 42



## LOLLY S1P SRC ESD RL20206

**UPPER**  
Soft suede upper with Nylon inserts

**SAFETY TOE CAP**  
AirToe Aluminium

**PIERCE-RESISTANCE**  
Save & Flex PLUS

**FOOTBED**  
Memory in Elastopan from Basf

**SOLE**  
PU/PU + Infinergy®

**SIZE**  
from 35 to 42



## CANDY S3 SRC CI ESD RL20324

**UPPER**  
Soft suede upper with Nylon inserts

**SAFETY TOE CAP**  
AirToe Aluminium

**PIERCE-RESISTANCE**  
Save & Flex PLUS

**FOOTBED**  
Memory in Elastopan from Basf

**SOLE**  
PU/PU + Infinergy®

**SIZE**  
from 35 to 42





**JUNE** **S1 SRC** RL20241

**UPPER**  
Microfiber Lucky with ultra-breathable mesh inserts

**SAFETY TOE CAP**  
AirToe Composite

**PIERCE-RESISTANCE**  
Not present

**FOOTBED**  
Memory in Elastopan from Basf

**SOLE**  
PU/PU + Infinergy®

**SIZE**  
from 35 to 46





**BLINK** **S3 SRC CI ESD** RL20334

**UPPER**  
Water resistant, breathable New safety dry

**SAFETY TOE CAP**  
AirToe Composite

**PIERCE-RESISTANCE**  
Save & Flex PLUS

**FOOTBED**  
Memory in Elastopan from Basf

**SOLE**  
PU/PU + Infinergy®

**SIZE**  
from 35 to 46







**LINKIN** **S3 SRC CI ESD** RL20254

**UPPER**  
Water resistant, breathable New Safety Dry

**SAFETY TOE CAP**  
AirToe Composite

**PIERCE-RESISTANCE**  
Save & Flex PLUS

**FOOTBED**  
Memory in Elastopan from Basf

**SOLE**  
PU/PU + Infinergy®

**SIZE**  
from 35 to 46







**GLACE** **S2 SRC** RL20262

**UPPER**  
Water resistant, breathable New Safety Dry

**SAFETY TOE CAP**  
AirToe Composite

**PIERCE-RESISTANCE**  
Not present

**FOOTBED**  
Memory in Elastopan from Basf

**SOLE**  
PU/PU + Infinergy®

**SIZE**  
from 35 to 46





**BLANCO** **S2 SRC** RL20272

**UPPER**  
Water resistant, breathable New Safety Dry

**SAFETY TOE CAP**  
AirToe Composite

**PIERCE-RESISTANCE**  
Not present

**FOOTBED**  
Memory in Elastopan from Basf

**SOLE**  
PU/PU + Infinergy®

**SIZE**  
from 35 to 46





**NOIR** **S2 SRC** RL20282

**UPPER**  
Water resistant, breathable New Safety Dry

**SAFETY TOE CAP**  
AirToe Composite

**PIERCE-RESISTANCE**  
Not present

**FOOTBED**  
Memory in Elastopan from Basf

**SOLE**  
PU/PU + Infinergy®

**SIZE**  
from 35 to 46





**ZELDA** **S2 SRC** RL20292

**UPPER**  
Water resistant, breathable New Safety Dry

**SAFETY TOE CAP**  
AirToe Composite

**PIERCE-RESISTANCE**  
Not present

**FOOTBED**  
Memory in Elastopan from Basf

**SOLE**  
PU/PU + Infinergy®

**SIZE**  
from 35 to 46





**MOON** **SB-E-A-FO SRC** RL20301

**UPPER**  
Microfiber Lucky

**SAFETY TOE CAP**  
AirToe Composite

**PIERCE-RESISTANCE**  
Not present

**FOOTBED**  
Memory in Elastopan from Basf

**SOLE**  
PU/PU + Infinergy®

**SIZE**  
from 35 to 46









## HOW TO BE IN A RED CARPET

**Do you have tired and heavy legs? Back, joints or neck pain? Bad circulation?** No problem, **U-POWER** has designed a customised product for you that can have a positive influence on your body! The constant use of **RED-CARPET TECHNOLOGY** revitalises the stressed and fatigued areas of your body. Our laboratories have developed a customised safety footwear for all those workers who have **to stand for many hours** with little movement and due to these uncomfortable working positions feel growing fatigue throughout the working day.

**wingTex**  
AIR TUNNEL LINING

**Airtoe**  
ALUMINIUM  
SAFETY BREATHABLE TOE CAP

**SaveFlex plus**  
"NO METAL"  
PIERCE-RESISTANT MIDSOLE

**MEMORY + Gel**  
ANATOMIC FOOTBED

**Natural CONFORT 11**  
ANATOMIC LAST MONDOPPOINT 11

**NICKEL FREE**

### POINT CARPET S1P SRC ESD RC20036

**UPPER**  
Soft suede upper with Nylon inserts

**SAFETY TOE CAP**  
AirToe Aluminium

**PIERCE-RESISTANCE**  
Save & Flex PLUS

**FOOTBED**  
Memory+Gel+Elastopan from Basf

**SOLE**  
PU/PU + Red Carpet

**SIZE**  
from 35 to 48



**NEW**





### ACTIVE CARPET S1P SRC ESD RC20066

**UPPER**  
Soft suede upper with Nylon inserts

**SAFETY TOE CAP**  
AirToe Aluminium

**PIERCE-RESISTANCE**  
Save & Flex PLUS

**FOOTBED**  
Memory+Gel+Elastopan from Basf

**SOLE**  
PU/PU + Red Carpet

**SIZE**  
from 35 to 48



**NEW**





### PUSH CARPET S1P SRC ESD RC20056

**UPPER**  
Soft suede upper with Nylon inserts

**SAFETY TOE CAP**  
AirToe Aluminium

**PIERCE-RESISTANCE**  
Save & Flex PLUS

**FOOTBED**  
Memory+Gel+Elastopan from Basf

**SOLE**  
PU/PU + Red Carpet

**SIZE**  
from 35 to 48



**NEW**





### SUMMER CARPET S1P SRC ESD RC20346

**UPPER**  
Ultra-breathable AIRNET and soft suede upper

**SAFETY TOE CAP**  
AirToe Aluminium

**PIERCE-RESISTANCE**  
Save & Flex PLUS

**FOOTBED**  
Memory+Gel+Elastopan from Basf

**SOLE**  
PU/PU + Red Carpet

**SIZE**  
from 35 to 48



**NEW**







**PU/PU NEXT GENERATION POLYMER**

**SOLE MADE OF A REVOLUTIONARY COMPOUND USED FOR ANTI-FATIGUE MATTING, ABLE TO ABSORB AND RELIEVE BODY STRESS BY REDUCING THE TRAUMAS CAUSED BY A PROLONGED STATIONARY POSITION AT FIXED WORKSTATIONS.**



**SLIP RESISTANCE**

| SRC (SRA+SRB) |      | EUROPEAN STANDARDS                              |                                     | RED CARPET |
|---------------|------|---|-------------------------------------|------------|
|               |      | TEST FLOOR CERAMICS LUBRICANT WATER + DETERGENT | TEST FLOOR STEEL LUBRICANT GLYCERIN | Flat       |
| SRA           | Flat | 0,32  | <b>0,32</b>                         |            |
|               |      | 0,28  | <b>0,28</b>                         |            |
| SRB           | Flat | 0,18  | <b>0,19</b>                         |            |
|               |      | 0,13  | <b>0,15</b>                         |            |

SLIP RESISTANCE REQUIREMENTS ACCORDING TO THE EN ISO 20345:2011 METHOD REQUESTED BY EN 13287:2012

**ADVENTURE CARPET S1P SRC ESD RC20076**

**UPPER**  
Soft suede upper with ventilation

**SAFETY TOE CAP**  
AirToe Aluminium

**PIERCE-RESISTANCE**  
Save & Flex PLUS

**FOOTBED**  
Memory+Gel+Elastopan from Basf

**SOLE**  
PU/PU + Red Carpet

**SIZE**  
from 35 to 48

**NEW**

**GOING CARPET S1P SRC ESD RC20096**

**UPPER**  
Soft suede upper with ventilation

**SAFETY TOE CAP**  
AirToe Aluminium

**PIERCE-RESISTANCE**  
Save & Flex PLUS

**FOOTBED**  
Memory+Gel+Elastopan from Basf

**SOLE**  
PU/PU + Red Carpet

**SIZE**  
from 38 to 48

**NEW**

**EMOTION CARPET S1P SRC ESD RC20086**

**UPPER**  
Soft suede upper with ventilation

**SAFETY TOE CAP**  
AirToe Aluminium

**PIERCE-RESISTANCE**  
Save & Flex PLUS

**FOOTBED**  
Memory+Gel+Elastopan from Basf

**SOLE**  
PU/PU + Red Carpet

**SIZE**  
from 35 to 48

**NEW**



## LOLLY CARPET S1P SRC ESD RC20206

### UPPER

Soft suede upper with Nylon inserts

**SAFETY TOE CAP**  
AirToe Aluminium

**PIERCE-RESISTANCE**  
Save & Flex PLUS

### FOOTBED

Memory+Gel+Elastopan from Basf

### SOLE

PU/PU + Red Carpet

### SIZE

from 35 to 42



**NEW**



## VEROK CARPET S1P SRC ESD RC20216

### UPPER

Soft suede upper with Nylon inserts

**SAFETY TOE CAP**  
AirToe Aluminium

**PIERCE-RESISTANCE**  
Save & Flex PLUS

### FOOTBED

Memory+Gel+Elastopan from Basf

### SOLE

PU/PU + Red Carpet

### SIZE

from 35 to 42



**NEW**



## FACE CARPET S3 SRC CI ESD RC20144

### UPPER

Soft nubuck water resistant leather

**SAFETY TOE CAP**  
AirToe Aluminium

**PIERCE-RESISTANCE**  
Save & Flex PLUS

### FOOTBED

Memory+Gel+Elastopan from Basf

### SOLE

PU/PU + Red Carpet

### SIZE

from 35 to 48



**NEW**

**BOA**  
Fit System



## CODY CARPET S1P SRC ESD RC30316

### UPPER

Soft nubuck water resistant leather

**SAFETY TOE CAP**  
AirToe Aluminium

**PIERCE-RESISTANCE**  
Save & Flex PLUS

### FOOTBED

Memory+Gel+Elastopan from Basf

### SOLE

PU/PU + Red Carpet

### SIZE

from 35 to 46



**NEW**

**METAL FREE**  
100%



## HUMMER CARPET S3 SRC CI ESD RC10174

### UPPER

Soft nubuck water resistant leather

**SAFETY TOE CAP**  
AirToe Aluminium

**PIERCE-RESISTANCE**  
Save & Flex PLUS

### FOOTBED

Memory+Gel+Elastopan from Basf

### SOLE

PU/PU + Red Carpet

### SIZE

from 35 to 48



**NEW**



## YODA CARPET S3 SRC CI ESD RC20174

### UPPER

Soft nubuck water resistant leather

**SAFETY TOE CAP**  
AirToe Aluminium

**PIERCE-RESISTANCE**  
Save & Flex PLUS

### FOOTBED

Memory+Gel+Elastopan from Basf

### SOLE

PU/PU + Red Carpet

### SIZE

from 35 to 48



**NEW**



## LIFT CARPET S3 SRC CI ESD RC10013

### UPPER

Soft nubuck water resistant leather

**SAFETY TOE CAP**  
AirToe Aluminium

**PIERCE-RESISTANCE**  
Save & Flex PLUS

### FOOTBED

Memory+Gel+Elastopan from Basf

### SOLE

PU/PU + Red Carpet

### SIZE

from 38 to 48



**NEW**



## CARBON CARPET S3 SRC CI ESD RC20013

### UPPER

Soft nubuck water resistant leather

**SAFETY TOE CAP**  
AirToe Aluminium

**PIERCE-RESISTANCE**  
Save & Flex PLUS

### FOOTBED

Memory+Gel+Elastopan from Basf

### SOLE

PU/PU + Red Carpet

### SIZE

from 38 to 48



**NEW**





**KICK CARPET S3 SRC CI ESD RC20023**

**UPPER**

Soft nubuck water resistant leather

**SAFETY TOE CAP**  
AirToe Aluminium

**PIERCE-RESISTANCE**  
Save & Flex PLUS

**FOOTBED**

Memory+Gel+Elastopan from Basf

**SOLE**

PU/PU + Red Carpet

**SIZE**

from 35 to 48



**NEW**



**BOLT CARPET S3 SRC CI ESD RC20043**

**UPPER**

Soft nubuck water resistant leather

**SAFETY TOE CAP**  
AirToe Aluminium

**PIERCE-RESISTANCE**  
Save & Flex PLUS

**FOOTBED**

Memory+Gel+Elastopan from Basf

**SOLE**

PU/PU + Red Carpet

**SIZE**

from 38 to 48



**NEW**



**PU Tek PLUS\***  
**HYPERTEX** technology

\* PU Tek Plus is exclusive to U-Group

**PU TEK® PLUS TECHNOLOGY** uses newly developed high resistance abrasion yarns, woven directly into the fabric, to obtain high-tenacity and high-performance abrasion resistant fabrics. These highly resistant and water-repellent fabrics allow the creation of ultra-light and ultra-breathable S3 products.

**STEGO CARPET S3 SRC CI ESD RC10376**

**UPPER**

High abrasion resistant **PU TEK® PLUS**, water resistant and breathable

**SAFETY TOE CAP**  
AirToe Aluminium

**PIERCE-RESISTANCE**  
Save & Flex PLUS

**FOOTBED**

Memory+Gel+Elastopan from Basf

**SOLE**

PU/PU + Red Carpet

**SIZE**

from 38 to 48



**NEW**



**PU Tek PLUS\***  
**HYPERTEX** technology



**RAPTOR CARPET S3 SRC CI ESD RC20376**

**UPPER**

High abrasion resistant **PU TEK® PLUS**, water resistant and breathable

**SAFETY TOE CAP**  
AirToe Aluminium

**PIERCE-RESISTANCE**  
Save & Flex PLUS

**FOOTBED**

Memory+Gel+Elastopan from Basf

**SOLE**

PU/PU + Red Carpet

**SIZE**

from 38 to 48



**NEW**



**PU Tek PLUS\***  
**HYPERTEX** technology







**KEEP CALM & UPGRADE!**

**U-POWER** has created the **RED UP PLUS**, a multipurpose shoe, designed for those who carry out duty both on fixed workstations and in continuous movement.

This new line is an **UPGRADE** of the **RED UP** line, as it integrates the new energy return solutions, with the addition of an anti-fatigue insert in the heel area.

Specifically, the sole is made of a soft **HIGH REBOUND** polyurethane in **BASF's** Elastopan which, ensures a return of over **40% of energy**, both in the support and thrust phases, ensures.

wingtex  
AIR TUNNEL LINING

Airtoe  
COMPOSITE  
SAFETY BREATHABLE  
TOE CAP

SaveFlex plus  
"NO METAL"  
PIERCE-RESISTANT MIDSOLE

MEMORY + Gel  
ANATOMIC FOOTBED

Natural  
CONFORT 11  
ANATOMIC LAST  
MONDOPOINT 11

NICKEL  
FREE

**ATOS PLUS S1P SRC ESD RP20016**

**UPPER**  
Soft suede upper with Nylon inserts

**SAFETY TOE CAP**  
AirToe Aluminium

**PIERCE-RESISTANCE**  
Save & Flex PLUS

**FOOTBED**  
Memory+Gel+Elastopan from Basf

**SOLE**  
PU/PU High Rebound  
+ antifatigue insert in  
Elastopan from Basf

**SIZE**  
from 35 to 48



**GEMINI PLUS S1P SRC ESD RP20026**

**UPPER**  
Soft suede upper with Nylon inserts

**SAFETY TOE CAP**  
AirToe Aluminium

**PIERCE-RESISTANCE**  
Save & Flex PLUS

**FOOTBED**  
Memory+Gel+Elastopan from Basf

**SOLE**  
PU/PU High Rebound  
+ antifatigue insert in  
Elastopan from Basf

**SIZE**  
from 35 to 48



**SKAT PLUS S1P SRC ESD RP20176**

**UPPER**  
Soft suede upper with Nylon inserts

**SAFETY TOE CAP**  
AirToe Aluminium

**PIERCE-RESISTANCE**  
Save & Flex PLUS

**FOOTBED**  
Memory+Gel+Elastopan from Basf

**SOLE**  
PU/PU High Rebound  
+ antifatigue insert in  
Elastopan from Basf

**SIZE**  
from 35 to 48



**DRACO PLUS S1P SRC ESD RP20046**

**UPPER**  
Soft suede upper with Nylon inserts

**SAFETY TOE CAP**  
AirToe Aluminium

**PIERCE-RESISTANCE**  
Save & Flex PLUS

**FOOTBED**  
Memory+Gel+Elastopan from Basf

**SOLE**  
PU/PU High Rebound  
+ antifatigue insert in  
Elastopan from Basf

**SIZE**  
from 35 to 48





**FOAM SOLE WITH HIGH REBOUND TECHNOLOGY IN ELASTOPAN THAT ENSURES A RETURN OF OVER 40% OF ENERGY UPON ITS ENTIRE SURFACE.**



**PU/PU NEXT GENERATION POLYMER**



**SLIP RESISTANCE**

|                      |   | EUROPEAN STANDARDS              |      | RED UP PLUS |
|----------------------|---|---------------------------------|------|-------------|
| <b>SRC (SRA+SRB)</b> | <b>SRA</b><br>TEST FLOOR CERAMICS LUBRICANT WATER + DETERGENT | <b>Flat</b>                     | 0,32 | <b>0,41</b> |
|                      |   | <b>Heel</b><br>CONTACT ANGLE 7° | 0,28 | <b>0,39</b> |
|                      | <b>SRB</b><br>TEST FLOOR STEEL LUBRICANT GLYCERIN             | <b>Flat</b>                     | 0,18 | <b>0,19</b> |
|                      |   | <b>Heel</b><br>CONTACT ANGLE 7° | 0,13 | <b>0,13</b> |

SLIP RESISTANCE REQUIREMENTS ACCORDING TO THE EN ISO 20345:2011 METHOD REQUESTED BY EN 13287:2012

**SKY PLUS S1P SRC ESD RP20036**

**UPPER**  
Soft suede upper with Nylon inserts  
**SAFETY TOE CAP**  
AirToe Aluminium  
**PIERCE-RESISTANCE**  
Save & Flex PLUS  
**FOOTBED**  
Memory+Gel+Elastopan from Basf  
**SOLE**  
PU/PU High Rebound + antifatigue insert in Elastopan from Basf  
**SIZE**  
from 35 to 48



**ORION PLUS S1P SRC ESD RP20056**

**UPPER**  
Soft suede upper with ventilation  
**SAFETY TOE CAP**  
AirToe Aluminium  
**PIERCE-RESISTANCE**  
Save & Flex PLUS  
**FOOTBED**  
Memory+Gel+Elastopan from Basf  
**SOLE**  
PU/PU High Rebound + antifatigue insert in Elastopan from Basf  
**SIZE**  
from 35 to 48



**DORADO PLUS S1P SRC ESD RP20066**

**UPPER**  
Soft suede upper with ventilation  
**SAFETY TOE CAP**  
AirToe Aluminium  
**PIERCE-RESISTANCE**  
Save & Flex PLUS  
**FOOTBED**  
Memory+Gel+Elastopan from Basf  
**SOLE**  
PU/PU High Rebound + antifatigue insert in Elastopan from Basf  
**SIZE**  
from 35 to 48



**SIRIO PLUS S1P SRC ESD RP20076**

**UPPER**  
Soft suede upper with ventilation  
**SAFETY TOE CAP**  
AirToe Aluminium  
**PIERCE-RESISTANCE**  
Save & Flex PLUS  
**FOOTBED**  
Memory+Gel+Elastopan from Basf  
**SOLE**  
PU/PU High Rebound + antifatigue insert in Elastopan from Basf  
**SIZE**  
from 35 to 48





**NASH PLUS S1P SRC ESD RP20086**

**UPPER**  
Soft suede upper with ventilation

**SAFETY TOE CAP**  
AirToe Aluminium

**PIERCE-RESISTANCE**  
Save & Flex PLUS

**FOOTBED**  
Memory+Gel+Elastopan from Basf

**SOLE**  
PU/PU High Rebound  
+ antifatigue insert in Elastopan from Basf

**SIZE**  
from 35 to 48



**NEW**



**RIGEL PLUS S1P SRC ESD RP20096**

**UPPER**  
Soft suede upper with ventilation

**SAFETY TOE CAP**  
AirToe Aluminium

**PIERCE-RESISTANCE**  
Save & Flex PLUS

**FOOTBED**  
Memory+Gel+Elastopan from Basf

**SOLE**  
PU/PU High Rebound  
+ antifatigue insert in Elastopan from Basf

**SIZE**  
from 35 to 48



**NEW**



**ELECTRA PLUS S1P SRC ESD RP20156**

**UPPER**  
Soft suede upper with ventilation

**SAFETY TOE CAP**  
AirToe Aluminium

**PIERCE-RESISTANCE**  
Save & Flex PLUS

**FOOTBED**  
Memory+Gel+Elastopan from Basf

**SOLE**  
PU/PU High Rebound  
+ antifatigue insert in Elastopan from Basf

**SIZE**  
from 35 to 42



**NEW**



**MERAK PLUS S3 SRC CI ESD RP10144**

**UPPER**  
Soft nubuck water resistant leather

**SAFETY TOE CAP**  
AirToe Aluminium

**PIERCE-RESISTANCE**  
Save & Flex PLUS

**FOOTBED**  
Memory+Gel+Elastopan from Basf

**SOLE**  
PU/PU High Rebound  
+ antifatigue insert in Elastopan from Basf

**SIZE**  
from 35 to 48



**NEW**



**AVION PLUS S3 SRC CI ESD RP20144**

**UPPER**  
Soft nubuck water resistant leather

**SAFETY TOE CAP**  
AirToe Aluminium

**PIERCE-RESISTANCE**  
Save & Flex PLUS

**FOOTBED**  
Memory+Gel+Elastopan from Basf

**SOLE**  
PU/PU High Rebound  
+ antifatigue insert in Elastopan from Basf

**SIZE**  
from 35 to 48



**NEW**



**NEK PLUS S3 SRC CI ESD RP10184**

**UPPER**  
Soft nubuck water resistant leather

**SAFETY TOE CAP**  
AirToe Aluminium

**PIERCE-RESISTANCE**  
Save & Flex PLUS

**FOOTBED**  
Memory+Gel+Elastopan from Basf

**SOLE**  
PU/PU High Rebound  
+ antifatigue insert in Elastopan from Basf

**SIZE**  
from 35 to 48



**NEW**



**SHEDIR PLUS S3 SRC CI ESD RP20184**

**UPPER**  
Soft nubuck water resistant leather

**SAFETY TOE CAP**  
AirToe Aluminium

**PIERCE-RESISTANCE**  
Save & Flex PLUS

**FOOTBED**  
Memory+Gel+Elastopan from Basf

**SOLE**  
PU/PU High Rebound  
+ antifatigue insert in Elastopan from Basf

**SIZE**  
from 35 to 48



**NEW**



**TAURUS PLUS S3 SRC CI ESD RP20114**

**UPPER**  
High abrasion resistant PUTEK® PLUS, water resistant and breathable

**SAFETY TOE CAP**  
AirToe Aluminium

**PIERCE-RESISTANCE**  
Save & Flex PLUS

**FOOTBED**  
Memory+Gel+Elastopan from Basf

**SOLE**  
PU/PU High Rebound  
+ antifatigue insert in Elastopan from Basf

**SIZE**  
from 38 to 48



**PU Tek PLUS\***  
HYPERTEX technology

**NEW**





### VELAR PLUS S3 SRC CI ESD RP10124

**UPPER**  
High abrasion resistant PUTEK® PLUS, water resistant and breathable

**SAFETY TOE CAP**  
AirToe Aluminium

**PIERCE-RESISTANCE**  
Save & Flex PLUS

**FOOTBED**  
Memory+Gel+Elastopan from Basf

**SOLE**  
PU/PU High Rebound + antifatigue insert in Elastopan from Basf

**SIZE**  
from 35 to 48







### SCUDO PLUS S3 SRC CI ESD RP20124

**UPPER**  
High abrasion resistant PUTEK® PLUS, water resistant and breathable

**SAFETY TOE CAP**  
AirToe Aluminium

**PIERCE-RESISTANCE**  
Save & Flex PLUS

**FOOTBED**  
Memory+Gel+Elastopan from Basf

**SOLE**  
PU/PU High Rebound + antifatigue insert in Elastopan from Basf

**SIZE**  
from 35 to 48







### LOKI PLUS S2 SRC RP10192

**UPPER**  
Water resistant, breathable New Safety Dry

**SAFETY TOE CAP**  
AirToe Aluminium

**PIERCE-RESISTANCE**  
Save & Flex PLUS

**FOOTBED**  
Memory+Gel+Elastopan from Basf

**SOLE**  
PU/PU High Rebound + antifatigue insert in Elastopan from Basf

**SIZE**  
from 35 to 46







### ANTARES PLUS S2 SRC RP20192

**UPPER**  
Water resistant, breathable New safety dry

**SAFETY TOE CAP**  
AirToe Aluminium

**PIERCE-RESISTANCE**  
Save & Flex PLUS

**FOOTBED**  
Memory+Gel+Elastopan from Basf

**SOLE**  
PU/PU High Rebound + antifatigue insert in Elastopan from Basf

**SIZE**  
from 35 to 46











## KEEP CALM & RED UP!



The new Red-Up line has been designed with the aim of improving comfort in the workplace while maintaining all our protection and safety features.

HIGH REBOUND is extremely flexible and light. In the **RED-UP** line it becomes the support base that welcomes and bolsters the entire sole of the foot. Your **energy (over 40% )** regenerated and given back to ensure an increase in performance over time.

**WINGTEX**  
AIR TUNNEL LINING

**AIRTOE**  
ALUMINIUM  
SAFETY BREATHABLE TOE CAP

**SaveFlex plus**  
"NO METAL"  
PIERCE-RESISTANT MIDSOLE

**MEMORY**  
ANATOMIC FOOTBED

**Natural CONFORT 11**  
ANATOMIC LAST  
MONDPOINT 11



### ATOS

S1P SRC ESD RU20016

**UPPER**  
Soft suede upper with Nylon inserts  
**SAFETY TOE CAP**  
AirToe Aluminium  
**PIERCE-RESISTANCE**  
Save & Flex PLUS  
**FOOTBED**  
Memory in Elastopan from Basf  
**SOLE**  
PU/PU High Rebound in Elastopan of Basf  
**SIZE**  
from 35 to 48



### GEMINI

S1P SRC ESD RU20026

**UPPER**  
Soft suede upper with Nylon inserts  
**SAFETY TOE CAP**  
AirToe Aluminium  
**PIERCE-RESISTANCE**  
Save & Flex PLUS  
**FOOTBED**  
Memory in Elastopan from Basf  
**SOLE**  
PU/PU High Rebound in Elastopan of Basf  
**SIZE**  
from 35 to 48



### SKAT

S1P SRC ESD RU20176

**UPPER**  
Soft suede upper with Nylon inserts  
**SAFETY TOE CAP**  
AirToe Aluminium  
**PIERCE-RESISTANCE**  
Save & Flex PLUS  
**FOOTBED**  
Memory in Elastopan from Basf  
**SOLE**  
PU/PU High Rebound in Elastopan of Basf  
**SIZE**  
from 35 to 48



### DRACO

S1P SRC ESD RU20046

**UPPER**  
Soft suede upper with Nylon inserts  
**SAFETY TOE CAP**  
AirToe Aluminium  
**PIERCE-RESISTANCE**  
Save & Flex PLUS  
**FOOTBED**  
Memory in Elastopan from Basf  
**SOLE**  
PU/PU High Rebound in Elastopan of Basf  
**SIZE**  
from 35 to 48





PU/PU NEXT GENERATION POLYMER

FOAM SOLE WITH HIGH REBOUND TECHNOLOGY IN ELASTOPAN THAT ENSURES A RETURN OF OVER 40% OF ENERGY UPON ITS ENTIRE SURFACE.



SLIP RESISTANCE

|  |                          | EUROPEAN STANDARDS |      | RED UP |
|--|--------------------------|--------------------|------|--------|
| SRA<br>TEST FLOOR CERAMICS LUBRICANT WATER + DETERGENT | Flat                     | 0,32               | 0,41 |        |
|  | Heel<br>CONTACT ANGLE 7° | 0,28               | 0,39 |        |
| SRB<br>TEST FLOOR STEEL LUBRICANT GLYCERIN             | Flat                     | 0,18               | 0,19 |        |
|  | Heel<br>CONTACT ANGLE 7° | 0,13               | 0,13 |        |

SLIP RESISTANCE REQUIREMENTS ACCORDING TO THE EN ISO 20345:2011 METHOD REQUESTED BY EN 13287:2012

SKY

S1P SRC ESD RU20036

**UPPER**  
Soft suede upper with Nylon inserts

**SAFETY TOE CAP**  
AirToe Aluminium

**PIERCE-RESISTANCE**  
Save & Flex PLUS

**FOOTBED**  
Memory in Elastopan from Basf

**SOLE**  
PU/PU High Rebound in Elastopan of Basf

**SIZE**  
from 35 to 48



ORION

S1P SRC ESD RU20056

**UPPER**  
Soft suede upper with ventilation

**SAFETY TOE CAP**  
AirToe Aluminium

**PIERCE-RESISTANCE**  
Save & Flex PLUS

**FOOTBED**  
Memory in Elastopan from Basf

**SOLE**  
PU/PU High Rebound in Elastopan of Basf

**SIZE**  
from 35 to 48



DORADO

S1P SRC ESD RU20066

**UPPER**  
Soft suede upper with ventilation

**SAFETY TOE CAP**  
AirToe Aluminium

**PIERCE-RESISTANCE**  
Save & Flex PLUS

**FOOTBED**  
Memory in Elastopan from Basf

**SOLE**  
PU/PU High Rebound in Elastopan of Basf

**SIZE**  
from 35 to 48



SIRIO

S1P SRC ESD RU20076

**UPPER**  
Soft suede upper with ventilation

**SAFETY TOE CAP**  
AirToe Aluminium

**PIERCE-RESISTANCE**  
Save & Flex PLUS

**FOOTBED**  
Memory in Elastopan from Basf

**SOLE**  
PU/PU High Rebound in Elastopan of Basf

**SIZE**  
from 35 to 48





**NASH S1P SRC ESD RU20086**
**UPPER**

Soft suede upper with ventilation

**SAFETY TOE CAP**  
AirToe Aluminium

**PIERCE-RESISTANCE**  
Save & Flex PLUS

**FOOTBED**

Memory in Elastopan from Basf

**SOLE**

PU/PU High Rebound in Elastopan of Basf

**SIZE**

from 35 to 48

**RIGEL S1P SRC ESD RU20096**
**UPPER**

Soft suede upper with ventilation

**SAFETY TOE CAP**  
AirToe Aluminium

**PIERCE-RESISTANCE**  
Save & Flex PLUS

**FOOTBED**

Memory in Elastopan from Basf

**SOLE**

PU/PU High Rebound in Elastopan of Basf

**SIZE**

from 35 to 48

**ELECTRA S1P SRC ESD RU20156**
**UPPER**

Soft suede upper with ventilation

**SAFETY TOE CAP**  
AirToe Aluminium

**PIERCE-RESISTANCE**  
Save & Flex PLUS

**FOOTBED**

Memory in Elastopan from Basf

**SOLE**

PU/PU High Rebound in Elastopan of Basf

**SIZE**

from 35 to 42

**TRIX S1P SRC ESD RU20106**
**UPPER**

Soft suede upper with ventilation

**SAFETY TOE CAP**  
AirToe Aluminium

**PIERCE-RESISTANCE**  
Save & Flex PLUS

**FOOTBED**

Memory in Elastopan from Basf

**SOLE**

PU/PU High Rebound in Elastopan of Basf

**SIZE**

from 35 to 48

**ARIES S3 SRC CI ESD RU10134**
**UPPER**

Soft nubuck water resistant leather

**SAFETY TOE CAP**  
AirToe Aluminium

**PIERCE-RESISTANCE**  
Save & Flex PLUS

**FOOTBED**

Memory in Elastopan from Basf

**SOLE**

PU/PU High Rebound in Elastopan of Basf

**SIZE**

from 35 to 48

**HYDRA S3 SRC CI ESD RU20134**
**UPPER**

Soft nubuck water resistant leather

**SAFETY TOE CAP**  
AirToe Aluminium

**PIERCE-RESISTANCE**  
Save & Flex PLUS

**FOOTBED**

Memory in Elastopan from Basf

**SOLE**

PU/PU High Rebound in Elastopan of Basf

**SIZE**

from 35 to 48

**MERAK S3 SRC CI ESD RU10144**
**UPPER**

Soft nubuck water resistant leather

**SAFETY TOE CAP**  
AirToe Aluminium

**PIERCE-RESISTANCE**  
Save & Flex PLUS

**FOOTBED**

Memory in Elastopan from Basf

**SOLE**

PU/PU High Rebound in Elastopan of Basf

**SIZE**

from 35 to 48

**AVION S3 SRC CI ESD RU20144**
**UPPER**

Soft nubuck water resistant leather

**SAFETY TOE CAP**  
AirToe Aluminium

**PIERCE-RESISTANCE**  
Save & Flex PLUS

**FOOTBED**

Memory in Elastopan from Basf

**SOLE**

PU/PU High Rebound in Elastopan of Basf

**SIZE**

from 35 to 48





**NEK** **S3 SRC CI ESD** RU10184

**UPPER**  
Soft nubuck water resistant leather

**SAFETY TOE CAP**  
AirToe Aluminium

**PIERCE-RESISTANCE**  
Save & Flex PLUS

**FOOTBED**  
Memory in Elastopan from Basf

**SOLE**  
PU/PU High Rebound in Elastopan of Basf

**SIZE**  
from 35 to 48





**SHEDIR** **S3 SRC CI ESD** RU20184

**UPPER**  
Soft nubuck water resistant leather

**SAFETY TOE CAP**  
AirToe Aluminium

**PIERCE-RESISTANCE**  
Save & Flex PLUS

**FOOTBED**  
Memory in Elastopan from Basf

**SOLE**  
PU/PU High Rebound in Elastopan of Basf

**SIZE**  
from 35 to 48





**VELAR** **S3 SRC CI ESD** RU10124

**UPPER**  
High abrasion resistant PUTEK® PLUS, water resistant and breathable

**SAFETY TOE CAP**  
AirToe Aluminium

**PIERCE-RESISTANCE**  
Save & Flex PLUS

**FOOTBED**  
Memory in Elastopan from Basf

**SOLE**  
PU/PU High Rebound in Elastopan of Basf

**SIZE**  
from 35 to 48

**PU Tek PLUS\***  
HYPERTEX technology





**SCUDO** **S3 SRC CI ESD** RU20124

**UPPER**  
High abrasion resistant PUTEK® PLUS, water resistant and breathable

**SAFETY TOE CAP**  
AirToe Aluminium

**PIERCE-RESISTANCE**  
Save & Flex PLUS

**FOOTBED**  
Memory in Elastopan from Basf

**SOLE**  
PU/PU High Rebound in Elastopan of Basf

**SIZE**  
from 35 to 48

**PU Tek PLUS\***  
HYPERTEX technology





**TAURUS** **S3 SRC CI ESD** RU20114

**UPPER**  
High abrasion resistant PUTEK® PLUS, water resistant and breathable

**SAFETY TOE CAP**  
AirToe Aluminium

**PIERCE-RESISTANCE**  
Save & Flex PLUS

**FOOTBED**  
Memory in Elastopan from Basf

**SOLE**  
PU/PU High Rebound in Elastopan of Basf

**SIZE**  
from 38 to 48

**PU Tek PLUS\***  
HYPERTEX technology





**VIRGO** **S3 SRC CI ESD** RU20166

**UPPER**  
Water resistant, breathable New safety dry

**SAFETY TOE CAP**  
AirToe Composite

**PIERCE-RESISTANCE**  
Save & Flex PLUS

**FOOTBED**  
Memory in Elastopan from Basf

**SOLE**  
PU/PU High Rebound in Elastopan of Basf

**SIZE**  
from 35 to 46

**METAL FREE 100%**  
**SAFETY DRY**





**ANTARES** **S2 SRC ESD** RU20192

**UPPER**  
Water resistant, breathable New safety dry

**SAFETY TOE CAP**  
AirToe Composite

**PIERCE-RESISTANCE**  
Not present

**FOOTBED**  
Memory in Elastopan from Basf

**SOLE**  
PU/PU High Rebound in Elastopan of Basf

**SIZE**  
from 35 to 46

**METAL FREE 100%**  
**SAFETY DRY**





**NOVA** **S2 SRC ESD** RU20202

**UPPER**  
Water resistant, breathable New safety dry

**SAFETY TOE CAP**  
AirToe Composite

**PIERCE-RESISTANCE**  
Not present

**FOOTBED**  
Memory in Elastopan from Basf

**SOLE**  
PU/PU High Rebound in Elastopan of Basf

**SIZE**  
from 35 to 46

**METAL FREE 100%**  
**SAFETY DRY**







### CAPTAIN S3 SRC CI ESD RU10214

**UPPER**  
High abrasion resistant PUTEK® PLUS, water resistant and breathable

**SAFETY TOE CAP**  
AirToe Composite

**PIERCE-RESISTANCE**  
Save & Flex PLUS

**FOOTBED**  
Memory in Elastopan from Basf

**SOLE**  
PU/PU High Rebound in Elastopan of Basf

**SIZE**  
from 35 to 46



**NEW**  
PU Tek PLUS\* HYPERTEX technology  
METAL FREE 100%  
INTELLECTUAL PROPERTY Patent Pending  
ESD

### ASTRO S3 SRC CI ESD RU20214

**UPPER**  
High abrasion resistant PUTEK® PLUS, water resistant and breathable

**SAFETY TOE CAP**  
AirToe Composite

**PIERCE-RESISTANCE**  
Save & Flex PLUS

**FOOTBED**  
Memory in Elastopan from Basf

**SOLE**  
PU/PU High Rebound in Elastopan of Basf

**SIZE**  
from 35 to 46



**NEW**  
PU Tek PLUS\* HYPERTEX technology  
METAL FREE 100%  
INTELLECTUAL PROPERTY Patent Pending  
ESD

### STRAP S1P SRC ESD RU30226

**UPPER**  
Soft suede upper with ventilation

**SAFETY TOE CAP**  
AirToe Composite

**PIERCE-RESISTANCE**  
Save & Flex PLUS

**FOOTBED**  
Memory in Elastopan from Basf

**SOLE**  
PU/PU High Rebound in Elastopan of Basf

**SIZE**  
from 35 to 46



**NEW**  
PU Tek PLUS\* HYPERTEX technology  
METAL FREE 100%  
INTELLECTUAL PROPERTY Patent Pending  
ESD



\* PU Tek Plus is exclusive to U-Group

| FABRIC QUALITY | ABRASION RESISTANCE |
|----------------|---------------------|
| Cordura® 500   | 300 revs            |
| Cordura® 1000  | 600 revs            |
| Putek Spider   | 3.000 revs          |
| Putek® PLUS    | 5.000 revs          |



Putek® PLUS Technology uses newly developed high resistance abrasion yarns, woven directly into the fabric, to obtain high-tenacity and high-performance abrasion resistant fabrics. These highly resistant and water-repellent fabrics allow the creation of ultra-light and ultra-breathable S3 products.

| EN ISO 20344:2011            | EUROPEAN STANDARDS | PUTEK PLUS     |
|------------------------------|--------------------|----------------|
| PERMEABILITY OF WATER VAPOUR | $\geq 0,8$         | 24,7 mg/(cm²h) |
| COEFFICIENT OF WATER VAPOUR  | $\geq 15$          | 199 mg/(cm²)   |

One single data is enough to state precisely the qualities that fabric and sewed can put into the field: if during laboratory tests a great fabric resists on average 51 thousands cycles, HyperTex reaches and overtakes over 1 million cycles. Due to needed timing to run traditional test, we had to use gloves Standard Method EN 388 using very aggressive sandpaper to a pressure of 12Kp. Final results proved that the resistance of HyperTex 6 is six times higher than Cordura 1000, widely used in high performance products.

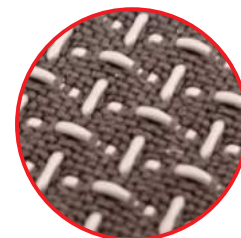

\* Tests in accordance with norm 20344:11 show breathability 4 times superior than minimum required for a safety footwear









## EMERGENCY SHOES

**RED OVER**

HIGH VISIBILITY FOR TOP SAFETY

Developed for people within the emergency services and roadside maintenance, working in the most adverse conditions. Water repellent, flexible, lightweight, breathable and suitable in every weather condition, to provide safety and comfort to those whose life- mission is to save lives.

**Airtoe**  
COMPOSITE

SAFETY BREATHABLE  
TOE CAP

**Save & Flex plus**

"NO METAL"  
PIERCE-RESISTANT MIDSOLE

**MEMORY**

ANATOMIC FOOTBED

**Natural CONFORT 11**

ANATOMIC LAST  
MONDOPOINT 11

**NICKEL FREE**

### LEGEND RS S3 WR HI HRO SRC CI RL1E134

**UPPER**

Full grain waterproof leather

**LINING**

GORE-TEX® Performance Membrane

**SAFETY TOE CAP**

AirToe Composite

**PIERCE-RESISTANCE**

Save & Flex PLUS

**FOOTBED**

Memory in Elastopan from Basf

**SOLE**

PU/NITRILE

**SIZE**

from 35 to 48



HRO ≥ 300° C

**NEW**



### FIXED RS S3 WR HI SRC CI RL1E104

**UPPER**

Soft leather grain, textile inserts and anti-abrasion toe cap, water-repellent

**LINING**

GORE-TEX® Performance Membrane

**SAFETY TOE CAP**

AirToe Composite

**PIERCE-RESISTANCE**

Save & Flex PLUS

**FOOTBED**

Memory in Elastopan from Basf

**SOLE**

Consisting of soft E-TPU Infinergy® foam

**SIZE**

from 35 to 48



**NEW**





**MIND** RS S3 WR HI SRC CI RL1E114

**UPPER**  
Soft leather grain, textile inserts and anti-abrasion toe cap, water-repellent

**LINING**  
GORE-TEX® Performance Membrane

**SAFETY TOE CAP**  
AirToe Composite

**PIERCE-RESISTANCE**  
Save & Flex PLUS

**FOOTBED**  
Memory in Elastopan from Basf

**SOLE**  
Consisting of soft E-TPU Infinergy® foam

**SIZE**  
from 35 to 48



**NEW** (A)

**FORM** RS S3 SRC CI ESD RL1E154

**UPPER**  
Soft leather grain, textile inserts and anti-abrasion toe cap, water-repellent

**LINING**  
Wingtex

**SAFETY TOE CAP**  
AirToe Composite

**PIERCE-RESISTANCE**  
Save & Flex PLUS

**FOOTBED**  
Memory in Elastopan from Basf

**SOLE**  
Consisting of soft E-TPU Infinergy® foam

**SIZE**  
from 35 to 48



**NEW** (A)

**SPIRIT** RS S3 WR HI SRC CI RL1E124

**UPPER**  
Soft leather grain, textile inserts and anti-abrasion toe cap, water-repellent

**LINING**  
GORE-TEX® Performance Membrane

**SAFETY TOE CAP**  
AirToe Composite

**PIERCE-RESISTANCE**  
Save & Flex PLUS

**FOOTBED**  
Memory in Elastopan from Basf

**SOLE**  
Consisting of soft E-TPU Infinergy® foam

**SIZE**  
from 35 to 48



**NEW** (A)

**KREED** RS S3 SRC CI ESD RL1E164

**UPPER**  
Soft leather grain, textile inserts and anti-abrasion toe cap, water-repellent

**LINING**  
Wingtex

**SAFETY TOE CAP**  
AirToe Composite

**PIERCE-RESISTANCE**  
Save & Flex PLUS

**FOOTBED**  
Memory in Elastopan from Basf

**SOLE**  
Consisting of soft E-TPU Infinergy® foam

**SIZE**  
from 35 to 48



**NEW** (A)

**DOMINATION** RS S3 WR HI SRC CI RL1E144

**UPPER**  
High abrasion resistant PUTEK® PLUS, water resistant and breathable with soft nubuck leather inserts

**LINING**  
GORE-TEX® Performance Membrane

**SAFETY TOE CAP**  
AirToe Composite

**PIERCE-RESISTANCE**  
Save & Flex PLUS

**FOOTBED**  
Memory in Elastopan from Basf

**SOLE**  
Consisting of soft E-TPU Infinergy® foam

**SIZE**  
from 35 to 48



**NEW** (A)

**SLIP RESISTANCE**



|                            |                                | EUROPEAN STANDARDS       |             | EMERGENCY   |
|----------------------------|--------------------------------|--------------------------|-------------|-------------|
| SRC (SRA+SRB)              | SRA<br>TEST FLOOR<br>CERAMICS  | Flat                     | ≥ 0,32      | <b>0,51</b> |
|                            | LUBRICANT<br>WATER + DETERGENT | Heel<br>CONTACT ANGLE 7° | ≥ 0,28      | <b>0,28</b> |
| SRB<br>TEST FLOOR<br>STEEL | Flat                           | ≥ 0,18                   | <b>0,26</b> |             |
|                            | LUBRICANT<br>GLYCERIN          | Heel<br>CONTACT ANGLE 7° | ≥ 0,13      | <b>0,13</b> |

SLIP RESISTANCE REQUIREMENTS ACCORDING TO THE EN ISO 20345:2011 METHOD REQUESTED BY EN 13287:2012





## ARE YOU READY?

Explosive enthusiasm, showing the latest in contemporary design. The Flat out range was born to move further along the actual limit of safety comfort.

Extra lightweight aluminium toe cap with ergonomically designed sole pattern and tread offering unparalleled slip resistance. This combined with the best upper materials make the Flat out range the best assurance in safety. Comfort for all, any time...any age

Flat Out, ARE YOU READY?

**WINGEX**  
AIR TUNNEL LINING

**Airtoe**  
ALUMINIUM  
SAFETY BREATHABLE TOE CAP

**Save & Flex plus**  
"NO METAL"  
PIERCE-RESISTANT MIDSOLE

**MEMORY**  
ANATOMIC FOOTBED

**PU/PUTR**  
ULTRA-LIGHT SOLE

**Natural CONFORT 11**  
ANATOMIC LAST MONDOPOINT 11

### NICO

S1P SRC UF20136

**UPPER**  
Soft suede upper with ultra-breathable mesh inserts  
**SAFETY TOE CAP**  
AirToe Aluminium  
**PIERCE-RESISTANCE**  
Save & Flex PLUS  
**FOOTBED**  
Memory in Elastopan from Basf  
**SOLE**  
PU/PUTR GRIP  
**SIZE**  
from 35 to 48



### ALAIN

S1P SRC UF20146

**UPPER**  
Soft suede upper with ultra-breathable mesh inserts  
**SAFETY TOE CAP**  
AirToe Aluminium  
**PIERCE-RESISTANCE**  
Save & Flex PLUS  
**FOOTBED**  
Memory in Elastopan from Basf  
**SOLE**  
PU/PUTR GRIP  
**SIZE**  
from 35 to 48



### TOMMY

S1P SRC UF20016

**UPPER**  
Soft suede upper with ventilation  
**SAFETY TOE CAP**  
AirToe Aluminium  
**PIERCE-RESISTANCE**  
Save & Flex PLUS  
**FOOTBED**  
Memory in Elastopan from Basf  
**SOLE**  
PU/PUTR GRIP  
**SIZE**  
from 38 to 47



### CARLOS

S1P SRC UF20026

**UPPER**  
Soft suede upper with ventilation  
**SAFETY TOE CAP**  
AirToe Aluminium  
**PIERCE-RESISTANCE**  
Save & Flex PLUS  
**FOOTBED**  
Memory in Elastopan from Basf  
**SOLE**  
PU/PUTR GRIP  
**SIZE**  
from 38 to 48





**PU/PU NEXT GENERATION POLYMER**

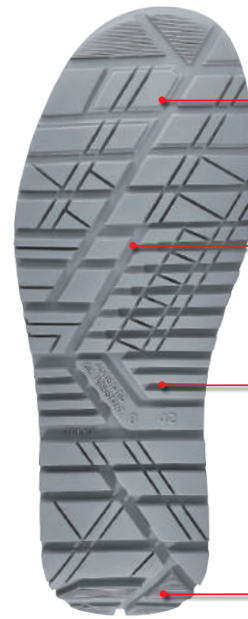

**90° DEGREE ANGLE BLOCK PROFILE**  
TO INCREASE ADHESION

**MULTILEVEL STABILISING CHANNELS**  
TO IMPROVE ANTI SLIP FEATURES

**SIDE SUPPORT TPU ANTI TWIST INSERT**  
TO STABILISE FOOT

**90° DEGREE ANGLE BLOCK PROFILE**  
TO INCREASE ADHESION

## SLIP RESISTANCE

| SRC (SRA+SRB) | SRA<br>TEST FLOOR CERAMICS<br>LUBRICANT WATER + DETERGENT | EUROPEAN STANDARDS       | U-POWER |             |
|---------------|---|--------------------------|---------|-------------|
|               |   |                          | Flat    | Heel        |
| SRA           | TEST FLOOR CERAMICS<br>LUBRICANT WATER + DETERGENT        | Flat                     | 0,32    | <b>0,71</b> |
|               |   | Heel<br>CONTACT ANGLE 7° | 0,28    | <b>0,52</b> |
| SRB           | TEST FLOOR STEEL<br>LUBRICANT GLYCERIN                    | Flat                     | 0,18    | <b>0,32</b> |
|               |   | Heel<br>CONTACT ANGLE 7° | 0,13    | <b>0,23</b> |

SLIP RESISTANCE REQUIREMENTS ACCORDING TO THE EN ISO 20345:2011 METHOD REQUESTED BY EN 13287:2012



**KIMI** **S1P SRC** UF20126

**UPPER**  
Soft suede upper with ventilation

**SAFETY TOE CAP**  
AirToe Aluminium

**PIERCE-RESISTANCE**  
Save & Flex PLUS

**FOOTBED**  
Memory in Elastopan from Basf

**SOLE**  
PU/PUTR GRIP

**SIZE**  
from 35 to 48



**LEWIS** **S1P SRC** UF20176

**UPPER**  
Soft suede upper with ventilation

**SAFETY TOE CAP**  
AirToe Aluminium

**PIERCE-RESISTANCE**  
Save & Flex PLUS

**FOOTBED**  
Memory in Elastopan from Basf

**SOLE**  
PU/PUTR GRIP

**SIZE**  
from 38 to 47



**MICHAEL** **S1P SRC** UF20156

**UPPER**  
Soft suede upper with ventilation

**SAFETY TOE CAP**  
AirToe Aluminium

**PIERCE-RESISTANCE**  
Save & Flex PLUS

**FOOTBED**  
Memory in Elastopan from Basf

**SOLE**  
PU/PUTR GRIP

**SIZE**  
from 38 to 47



**AYRTON** **S1P SRC** UF20166

**UPPER**  
Soft suede upper with Nylon inserts

**SAFETY TOE CAP**  
AirToe Aluminium

**PIERCE-RESISTANCE**  
Save & Flex PLUS

**FOOTBED**  
Memory in Elastopan from Basf

**SOLE**  
PU/PUTR GRIP

**SIZE**  
from 38 to 48





## FANGIO S1P SRC UF20186

**UPPER**  
Soft suede upper with ultra-breathable textile inserts

**SAFETY TOE CAP**  
AirToe Aluminium

**PIERCE-RESISTANCE**  
Save & Flex PLUS

**FOOTBED**  
Memory in Elastopan from Basf

**SOLE**  
PU/PUTR GRIP

**SIZE**  
from 38 to 48



## ALEX S1P SRC UF20196

**UPPER**  
Soft suede upper with ultra-breathable textile inserts

**SAFETY TOE CAP**  
AirToe Aluminium

**PIERCE-RESISTANCE**  
Save & Flex PLUS

**FOOTBED**  
Memory in Elastopan from Basf

**SOLE**  
PU/PUTR GRIP

**SIZE**  
from 38 to 47



## SENNA S1P SRC UF20206

**UPPER**  
Soft suede upper with ultra-breathable textile inserts

**SAFETY TOE CAP**  
AirToe Aluminium

**PIERCE-RESISTANCE**  
Save & Flex PLUS

**FOOTBED**  
Memory in Elastopan from Basf

**SOLE**  
PU/PUTR GRIP

**SIZE**  
from 38 to 48



## ARI S1P SRC UF20046

**UPPER**  
Microfiber upper, ultra-light and breathable

**SAFETY TOE CAP**  
AirToe Aluminium

**PIERCE-RESISTANCE**  
Save & Flex PLUS

**FOOTBED**  
Memory in Elastopan from Basf

**SOLE**  
PU/PUTR GRIP

**SIZE**  
from 38 to 48



## ROBERT S1P SRC UF20096

**UPPER**  
Soft suede upper with ultra-breathable mesh inserts

**SAFETY TOE CAP**  
AirToe Aluminium

**PIERCE-RESISTANCE**  
Save & Flex PLUS

**FOOTBED**  
Memory in Elastopan from Basf

**SOLE**  
PU/PUTR GRIP

**SIZE**  
from 35 to 48



## COLIN S1P SRC UF20036

**UPPER**  
Soft suede upper with denim inserts

**SAFETY TOE CAP**  
AirToe Aluminium

**PIERCE-RESISTANCE**  
Save & Flex PLUS

**FOOTBED**  
Memory in Elastopan from Basf

**SOLE**  
PU/PUTR GRIP

**SIZE**  
from 35 to 48



## MIKA S1P SRC UF20216

**UPPER**  
Microfiber upper, ultra-light and breathable with Textile inserts

**SAFETY TOE CAP**  
AirToe Aluminium

**PIERCE-RESISTANCE**  
Save & Flex PLUS

**FOOTBED**  
Memory in Elastopan from Basf

**SOLE**  
PU/PUTR GRIP

**SIZE**  
from 35 to 47





**KEN** S3 SRC UF10104

**UPPER**  
Pull-up water-resistant leather, soft and strong

**SAFETY TOE CAP**  
AirToe Aluminium

**PIERCE-RESISTANCE**  
Save & Flex PLUS

**FOOTBED**  
Memory in Elastopan from Basf

**SOLE**  
PU/PUTR GRIP

**SIZE**  
from 38 to 48

**UNI 11583:2015**  
Norm for the safety and protection standard to be used on inclined roofs.



**SEBASTIEN** S3 SRC UF20064

**UPPER**  
Pull-up water-resistant leather, soft and strong

**SAFETY TOE CAP**  
AirToe Aluminium

**PIERCE-RESISTANCE**  
Save & Flex PLUS

**FOOTBED**  
Memory in Elastopan from Basf

**SOLE**  
PU/PUTR GRIP

**SIZE**  
from 38 to 48



**HENRY** S3 SRC UF10074

**UPPER**  
Pull-up water-resistant leather, soft and strong

**SAFETY TOE CAP**  
AirToe Aluminium

**PIERCE-RESISTANCE**  
Save & Flex PLUS

**FOOTBED**  
Memory in Elastopan from Basf

**SOLE**  
PU/PUTR GRIP

**SIZE**  
from 35 to 48

**UNI 11583:2015**  
Norm for the safety and protection standard to be used on inclined roofs.



**STIG** S3 SRC UF20074

**UPPER**  
Pull-up water-resistant leather, soft and strong

**SAFETY TOE CAP**  
AirToe Aluminium

**PIERCE-RESISTANCE**  
Save & Flex PLUS

**FOOTBED**  
Memory in Elastopan from Basf

**SOLE**  
PU/PUTR GRIP

**SIZE**  
from 35 to 48



**WALTER** S3 SRC UF10064

**UPPER**  
Pull-up water-resistant leather, soft and strong

**SAFETY TOE CAP**  
AirToe Aluminium

**PIERCE-RESISTANCE**  
Save & Flex PLUS

**FOOTBED**  
Memory in Elastopan from Basf

**SOLE**  
PU/PUTR GRIP

**SIZE**  
from 38 to 48

**UNI 11583:2015**  
Norm for the safety and protection standard to be used on inclined roofs.



**BJORN** S3 SRC UF20084

**UPPER**  
Pull-up water-resistant leather, soft and strong

**SAFETY TOE CAP**  
AirToe Aluminium

**PIERCE-RESISTANCE**  
Save & Flex PLUS

**FOOTBED**  
Memory in Elastopan from Basf

**SOLE**  
PU/PUTR GRIP

**SIZE**  
from 35 to 48



**JAMES** S3 SRC UF20234

**UPPER**  
High abrasion resistant PUTEK® PLUS, water resistant and breathable

**SAFETY TOE CAP**  
AirToe Aluminium

**PIERCE-RESISTANCE**  
Save & Flex PLUS

**FOOTBED**  
Memory in Elastopan from Basf

**SOLE**  
PU/PUTR GRIP

**SIZE**  
from 38 to 48

**PU Tek PLUS\***  
HYPERTEX technology





**PU Tek PLUS\***  
HYPERTEX technology

\* PU Tek Plus is exclusive to U-Group

**PUTEK® PLUS TECHNOLOGY** uses newly developed high resistance abrasion yarns, woven directly into the fabric, to obtain high-tenacity and high-performance abrasion resistant fabrics. These highly resistant and water-repellent fabrics allow the creation of ultra-light and ultra-breathable S3 products.





## PURE ITALIAN DESIGN REAL PERSONAL PROTECTION

Not only for work, this is the spirit which has inspired the creation of this new collection, with a mix of colours and materials that makes the **THE ROAR** footwear collection unique in its kind. "Don't worry... be happy" with your shoes "THE ROAR"

wingtex  
AIR TUNNEL LINING

Airtoe  
ALUMINIUM  
SAFETY BREATHABLE  
TOE CAP

SaveFlex  
plus  
"NO METAL"  
PIERCE-RESISTANT MIDSOLE

MEMORY  
ANATOMIC FOOTBED

PU LIGHT  
GRIP  
ULTRA-LIGHT SOLE

### LION

S3 SRC SN10014

**UPPER**  
Soft nubuck water resistant leather  
**SAFETY TOE CAP**  
AirToe Aluminium  
**PIERCE-RESISTANCE**  
Save & Flex PLUS  
**FOOTBED**  
Memory in Elastopan from Basf  
**SOLE**  
PU/PU  
**SIZE**  
from 35 to 48



UNI 11583:2015

Norm for the safety and protection standard to be used on inclined roofs.



### KING

S3 SRC SN20014

**UPPER**  
Soft nubuck water resistant leather  
**SAFETY TOE CAP**  
AirToe Aluminium  
**PIERCE-RESISTANCE**  
Save & Flex PLUS  
**FOOTBED**  
Memory in Elastopan from Basf  
**SOLE**  
PU/PU  
**SIZE**  
from 35 to 48



### PREDATOR

S3 SRC SN10044

**UPPER**  
Soft leather "ANTIQUE STYLE", water resistant  
**SAFETY TOE CAP**  
AirToe Aluminium  
**PIERCE-RESISTANCE**  
Save & Flex PLUS  
**FOOTBED**  
Memory in Elastopan from Basf  
**SOLE**  
PU/PU  
**SIZE**  
from 38 to 48



### FOREST

S3 SRC SN20044

**UPPER**  
Soft leather "ANTIQUE STYLE", water resistant  
**SAFETY TOE CAP**  
AirToe Aluminium  
**PIERCE-RESISTANCE**  
Save & Flex PLUS  
**FOOTBED**  
Memory in Elastopan from Basf  
**SOLE**  
PU/PU  
**SIZE**  
from 38 to 48





## PU/PU LIGHT GRIP SOLE



FRONT BLOCKS  
RAISED AND GROOVED  
TO IMPROVE  
ADHESION

MULTILEVEL  
STABILISING  
CHANNELS  
TO IMPROVE ANTI SLIP  
FEATURES

ERGONOMIC PATTERN  
OF THE TREAD  
TO ENHANCE THE  
DRAINAGE OF LIQUIDS  
AND DEBRIS

SIDE CHANNELS  
FOR A BETTER GRIP

## SLIP RESISTANCE

|               |   | EUROPEAN STANDARDS       |            | U-POWER     |
|---------------|---|--------------------------|------------|-------------|
| SRC (SRA+SRB) | SRA<br>TEST FLOOR<br>CERAMICS<br>LUBRICANT<br>WATER + DETERGENT | Flat                     | IV<br>0,32 | <b>0,58</b> |
|               |   | Heel<br>CONTACT ANGLE 7° | IV<br>0,28 | <b>0,32</b> |
| SRC (SRA+SRB) | SRB<br>TEST FLOOR<br>STEEL<br>LUBRICANT<br>GLYCERIN             | Flat                     | IV<br>0,18 | <b>0,19</b> |
|               |   | Heel<br>CONTACT ANGLE 7° | IV<br>0,13 | <b>0,14</b> |

SLIP RESISTANCE REQUIREMENTS ACCORDING TO THE EN ISO 20345:2011 METHOD REQUESTED BY EN 13287:2012

Natural  
CONFORT(11)

ANATOMIC LAST  
MONDOPOINT 11



## TERMINATOR

S3 SRC SN10204

**UPPER**  
Soft nubuck water resistant leather, with Camouflage insert  
**SAFETY TOE CAP**  
AirToe Aluminium  
**PIERCE-RESISTANCE**  
Save & Flex PLUS  
**FOOTBED**  
Memory in Elastopan from Basf  
**SOLE**  
PU/PU  
**SIZE**  
from 38 to 47



**UNI 11593:2015**

Norm for the safety and protection standard to be used on inclined roofs.

## RAMBO

S3 SRC SN20204

**UPPER**  
Soft nubuck water resistant leather, with Camouflage insert  
**SAFETY TOE CAP**  
AirToe Aluminium  
**PIERCE-RESISTANCE**  
Save & Flex PLUS  
**FOOTBED**  
Memory in Elastopan from Basf  
**SOLE**  
PU/PU  
**SIZE**  
from 38 to 47



## AMAZON

S3 SRC ESD SN20154

**UPPER**  
Soft nubuck water resistant leather  
**SAFETY TOE CAP**  
AirToe Aluminium  
**PIERCE-RESISTANCE**  
Save & Flex PLUS  
**FOOTBED**  
Memory ESD in Elastopan from Basf  
**SOLE**  
PU/PU  
**SIZE**  
from 38 to 48





## SAFARI

**S3 SRC** SN10034

**UPPER**  
Soft leather "ANTIQUE STYLE", water resistant

**SAFETY TOE CAP**  
AirToe Aluminium

**PIERCE-RESISTANCE**  
Save & Flex PLUS

**FOOTBED**  
Memory in Elastopan from Basf

**SOLE**  
PU/PU

**SIZE**  
from 38 to 48



**UNI 11583:2015**

Norm for the safety and protection standard to be used on inclined roofs.



## SAVANA

**S3 SRC** SN20034

**UPPER**  
Soft leather "ANTIQUE STYLE", water resistant

**SAFETY TOE CAP**  
AirToe Aluminium

**PIERCE-RESISTANCE**  
Save & Flex PLUS

**FOOTBED**  
Memory in Elastopan from Basf

**SOLE**  
PU/PU

**SIZE**  
from 38 to 48



## CARAVAN

**S1P SRC** SN10056

**UPPER**  
Extra strong breathable CANVAS with soft suede leather inserts

**SAFETY TOE CAP**  
AirToe Aluminium

**PIERCE-RESISTANCE**  
Save & Flex PLUS

**FOOTBED**  
Memory in Elastopan from Basf

**SOLE**  
PU/PU

**SIZE**  
from 35 to 48



## TROPHY

**S1P SRC** SN20056

**UPPER**  
Extra strong breathable CANVAS with soft suede leather inserts

**SAFETY TOE CAP**  
AirToe Aluminium

**PIERCE-RESISTANCE**  
Save & Flex PLUS

**FOOTBED**  
Memory in Elastopan from Basf

**SOLE**  
PU/PU

**SIZE**  
from 35 to 48



## JOY

**S1P SRC** SN20096

**UPPER**  
Soft suede leather

**SAFETY TOE CAP**  
AirToe Aluminium

**PIERCE-RESISTANCE**  
Save & Flex PLUS

**FOOTBED**  
Memory in Elastopan from Basf

**SOLE**  
PU/PU

**SIZE**  
from 35 to 48



## JADE

**S1P SRC** SN20086

**UPPER**  
Soft suede leather

**SAFETY TOE CAP**  
AirToe Aluminium

**PIERCE-RESISTANCE**  
Save & Flex PLUS

**FOOTBED**  
Memory in Elastopan from Basf

**SOLE**  
PU/PU

**SIZE**  
from 38 to 48



## TUAREG

**S1P SRC** SN20066

**UPPER**  
Extra strong breathable CANVAS with soft suede leather inserts

**SAFETY TOE CAP**  
AirToe Aluminium

**PIERCE-RESISTANCE**  
Save & Flex PLUS

**FOOTBED**  
Memory in Elastopan from Basf

**SOLE**  
PU/PU

**SIZE**  
from 38 to 48



## DOVER

**S3 SRC** SN20136

**UPPER**  
Water resistant, breathable New Safety Dry

**SAFETY TOE CAP**  
AirToe Aluminium

**PIERCE-RESISTANCE**  
Save & Flex PLUS

**FOOTBED**  
Memory in Elastopan from Basf

**SOLE**  
PU/PU

**SIZE**  
from 35 to 48



**SAFETY DRY**







## ABSOLUTE SLIP-RESISTANCE

Totally dedicated to **slip resistance**, flexibility, lightness and comfort, **CONCEPT SK GRIP** becomes a reality. Style finally has a new, definite point of reference.

Too attractive to be "more" safety shoes?

If the answer is yes... we've achieved our aim! ABSOLUTE... there's no other word to define them; FLEXIBLE, like no other.



**wingTex**  
AIR TUNNEL LINING

**Airtoe**  
COMPOSITE  
SAFETY BREATHABLE  
TOE CAP

**SaveFlex**  
plus  
"NO METAL"  
PIERCE-RESISTANT MIDSOLE

**MEMORY**  
ANATOMIC FOOTBED

**Natural**  
CONFORT 11  
ANATOMIC LAST  
MONDPOINT 11

**NICKEL**  
**FREE**

### REFLEX

**S1P SRC UK20036**

**UPPER**  
Soft suede leather  
**SAFETY TOE CAP**  
AirToe Composite  
**PIERCE-RESISTANCE**  
Save & Flex PLUS  
**FOOTBED**  
Memory in Elastopan  
from Basf  
**SOLE**  
PU/PU  
**SIZE**  
from 35 to 48



### ST. TROPEZ

**S1P SRC UK20046**

**UPPER**  
Soft suede leather  
**SAFETY TOE CAP**  
AirToe Composite  
**PIERCE-RESISTANCE**  
Save & Flex PLUS  
**FOOTBED**  
Memory in Elastopan  
from Basf  
**SOLE**  
PU/PU  
**SIZE**  
from 38 to 48



### VORTIX GRIP

**S1P SRC UK20666**

**UPPER**  
Soft suede leather  
**SAFETY TOE CAP**  
AirToe Composite  
**PIERCE-RESISTANCE**  
Save & Flex PLUS  
**FOOTBED**  
Memory in Elastopan  
from Basf  
**SOLE**  
PU/PU U-GRIP®  
**SIZE**  
from 35 to 47



### DEMON GRIP

**S1P SRC SG20066**

**UPPER**  
Soft suede leather with  
highly breathable textile  
mesh  
**SAFETY TOE CAP**  
AirToe Composite  
**PIERCE-RESISTANCE**  
Save & Flex PLUS  
**FOOTBED**  
Memory in Elastopan  
from Basf  
**SOLE**  
PU/PU U-GRIP®  
**SIZE**  
from 35 to 47



**METAL**  
**FREE**  
100%

**Secosol**  
100%  
100%  
100%



PU/PU NEXT GENERATION POLYMER U-GRIP®

## SLIP RESISTANCE

|               |   | EUROPEAN STANDARDS       | SK GRIP          |
|---------------|---|--------------------------|------------------|
| SRC (SRA+SRB) | SRA<br>TEST FLOOR CERAMICS<br>LUBRICANT WATER + DETERGENT | Flat                     | 0,32 <b>0,73</b> |
|               |   | Heel<br>CONTACT ANGLE 7° | 0,28 <b>0,50</b> |
|               | SRB<br>TEST FLOOR STEEL<br>LUBRICANT GLYCERIN             | Flat                     | 0,18 <b>0,41</b> |
|               |   | Heel<br>CONTACT ANGLE 7° | 0,13 <b>0,24</b> |

SLIP RESISTANCE REQUIREMENTS ACCORDING TO THE EN ISO 20345:2011 METHOD REQUESTED BY EN 13287:2012

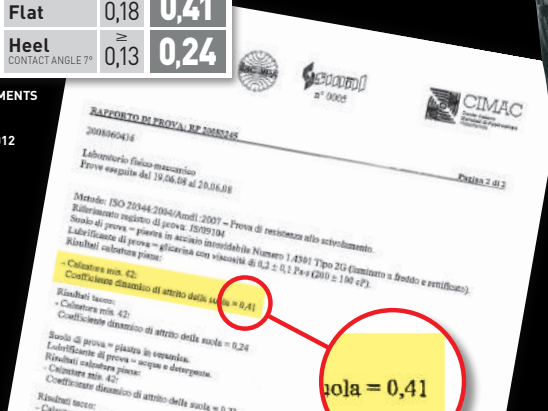

90° DEGREE ANGLE BLOCK PROFILE TO INCREASE ADHESION

MULTILEVEL STABILISING CHANNELS TO IMPROVE ANTI SLIP FEATURES

SIDE SUPPORT TPU ANTI TWIST INSERT TO STABILISE FOOT

90° DEGREE ANGLE BLOCK PROFILE TO INCREASE ADHESION

## RADIAL GRIP S1P SRC UK20026

- UPPER**  
Soft suede leather
- SAFETY TOE CAP**  
AirToe Composite
- PIERCE-RESISTANCE**  
Save & Flex PLUS
- FOOTBED**  
Memory in Elastopan from Basf
- SOLE**  
PU/PU U-GRIP®
- SIZE**  
from 35 to 47



## AERATOR S1P SRC UK20056

- UPPER**  
Soft suede leather
- SAFETY TOE CAP**  
AirToe Composite
- PIERCE-RESISTANCE**  
Save & Flex PLUS
- FOOTBED**  
Memory in Elastopan from Basf
- SOLE**  
PU/PU
- SIZE**  
from 35 to 48



## MISTRAL GRIP S1P SRC UK50086

- UPPER**  
Soft suede leather
- SAFETY TOE CAP**  
AirToe Composite
- PIERCE-RESISTANCE**  
Save & Flex PLUS
- FOOTBED**  
Memory in Elastopan from Basf
- SOLE**  
PU/PU U-GRIP®
- SIZE**  
from 38 to 47





## REBEL

S3 SRC UK10064

**UPPER**  
Soft nubuck water resistant leather  
**SAFETY TOE CAP**  
AirToe Composite  
**PIERCE-RESISTANCE**  
Save & Flex PLUS  
**FOOTBED**  
Memory in Elastopan from Basf  
**SOLE**  
PU/PU  
**SIZE**  
from 35 to 47



## RAJAS

S3 SRC UK20064

**UPPER**  
Soft nubuck water resistant leather  
**SAFETY TOE CAP**  
AirToe Composite  
**PIERCE-RESISTANCE**  
Save & Flex PLUS  
**FOOTBED**  
Memory in Elastopan from Basf  
**SOLE**  
PU/PU  
**SIZE**  
from 35 to 47



## TWEED GRIP

S3 SRC UK10074

**UPPER**  
Soft nubuck water resistant leather  
**SAFETY TOE CAP**  
AirToe Composite  
**PIERCE-RESISTANCE**  
Save & Flex PLUS  
**FOOTBED**  
Memory in Elastopan from Basf  
**SOLE**  
PU/PU U-GRIP®  
**SIZE**  
from 38 to 47



## GESSATO GRIP

S3 SRC UK20074

**UPPER**  
Soft nubuck water resistant leather  
**SAFETY TOE CAP**  
AirToe Composite  
**PIERCE-RESISTANCE**  
Save & Flex PLUS  
**FOOTBED**  
Memory in Elastopan from Basf  
**SOLE**  
PU/PU U-GRIP®  
**SIZE**  
from 35 to 47



## SAVAGE GRIP

S3 SRC UK10164

**UPPER**  
Extremely soft and abrasive resistant full grain leather  
**SAFETY TOE CAP**  
AirToe Composite  
**PIERCE-RESISTANCE**  
Save & Flex PLUS  
**FOOTBED**  
INTERCHANGEABLE INSOLES  
**SOLE**  
PU/PU U-GRIP®  
**SIZE**  
from 38 to 47



**INTERCHANGEABLE INSOLES**  
FOR BEST FIT & COMFORT

## TESTIMONIAL GRIP

S3 SRC UK20164

**UPPER**  
Extremely soft and abrasive resistant full grain leather  
**SAFETY TOE CAP**  
AirToe Composite  
**PIERCE-RESISTANCE**  
Save & Flex PLUS  
**FOOTBED**  
INTERCHANGEABLE INSOLES  
**SOLE**  
PU/PU U-GRIP®  
**SIZE**  
from 38 to 47



**INTERCHANGEABLE INSOLES**  
FOR BEST FIT & COMFORT



**SCURO GRIP** **S3 SRC** SG10164

**UPPER**  
Full grained water resistant leather

**SAFETY TOE CAP**  
AirToe Composite

**PIERCE-RESISTANCE**  
Save & Flex PLUS

**FOOTBED**  
Memory in Elastopan from Basf

**SOLE**  
PU/PU U-GRIP®

**SIZE**  
from 38 to 47



**NERO GRIP** **S3 SRC** SG20154

**UPPER**  
Full grained water resistant leather

**SAFETY TOE CAP**  
AirToe Composite

**PIERCE-RESISTANCE**  
Save & Flex PLUS

**FOOTBED**  
Memory in Elastopan from Basf

**SOLE**  
PU/PU U-GRIP®

**SIZE**  
from 35 to 47



**DELPHI GRIP** **S3 SRC ESD** SG10464

**UPPER**  
Full grained water resistant leather

**SAFETY TOE CAP**  
AirToe Composite

**PIERCE-RESISTANCE**  
Save & Flex PLUS

**FOOTBED**  
Memory ESD in Elastopan from Basf

**SOLE**  
PU/PU U-GRIP®

**SIZE**  
from 38 to 47





**ELECTRO GRIP** **S3 SRC ESD** SG20464

**UPPER**  
Full grained water resistant leather

**SAFETY TOE CAP**  
AirToe Composite

**PIERCE-RESISTANCE**  
Save & Flex PLUS

**FOOTBED**  
Memory ESD in Elastopan from Basf

**SOLE**  
PU/PU U-GRIP®

**SIZE**  
from 35 to 47





**SCANDY GRIP** **S1P SRC** UK00136

**UPPER**  
Soft nubuck leather

**SAFETY TOE CAP**  
AirToe Composite

**PIERCE-RESISTANCE**  
Save & Flex PLUS

**FOOTBED**  
Memory in Elastopan from Basf

**SOLE**  
PU/PU U-GRIP®

**SIZE**  
from 35 to 47



**ANDREE GRIP** **S1P SRC ESD** UK30416

**UPPER**  
Soft nubuck leather

**SAFETY TOE CAP**  
AirToe Composite

**PIERCE-RESISTANCE**  
Save & Flex PLUS

**FOOTBED**  
Memory ESD in Elastopan from Basf

**SOLE**  
PU/PU U-GRIP®

**SIZE**  
from 35 to 47









## A WINNING CHOICE

The new U-Power collection born from the passion we take with us into every project.

**Totally "metal free"** and ultra-light, the **WINNER** range is the winning choice for those who want a unique product, **sporty and innovative**.

WING   
AIR TUNNEL LINING

 **toe**  
COMPOSITE  
SAFETY BREATHABLE  
TOE CAP

**SaveFlex plus**  
"NO METAL"  
PIERCE-RESISTANT MIDSOLE

**MEMORY**  
ANATOMIC FOOTBED

CONFORT   
ANATOMIC LAST  
MONDOPOINT 11

**NICKEL FREE**

### MIMETIC

S1P SRC WN20046

**UPPER**  
Soft suede leather with  
breathable Mesh inserts,  
injected TPU net.  
**SAFETY TOE CAP**  
AirToe Composite  
**PIERCE-RESISTANCE**  
Save & Flex PLUS  
**FOOTBED**  
Memory in Elastopan  
from Basf  
**SOLE**  
PU/PU  
**SIZE**  
from 38 to 47

**METAL FREE** 100%



### MATCH

S1P SRC WN20016

**UPPER**  
Soft suede leather with  
breathable Mesh inserts,  
injected TPU net.  
**SAFETY TOE CAP**  
AirToe Composite  
**PIERCE-RESISTANCE**  
Save & Flex PLUS  
**FOOTBED**  
Memory in Elastopan  
from Basf  
**SOLE**  
PU/PU  
**SIZE**  
from 38 to 47

**METAL FREE** 100%



### TURF

S1P SRC WN20036

**UPPER**  
Soft suede leather with  
breathable Mesh inserts,  
injected TPU net.  
**SAFETY TOE CAP**  
AirToe Composite  
**PIERCE-RESISTANCE**  
Save & Flex PLUS  
**FOOTBED**  
Memory in Elastopan  
from Basf  
**SOLE**  
PU/PU  
**SIZE**  
from 38 to 47

**METAL FREE** 100%



## PU/PU DUAL SHOCK ABSORB SOLE



DIFFERENT HEIGHT PROFILE TO IMPROVE ADHESION

MULTILEVEL STABILISING CHANNELS TO IMPROVE ANTI SLIP FEATURES

LADDER GRIP TO ENHANCE LADDER PERFORMANCE

SHOCK ABSORPTION AND STRESS RELEASE AIRBAG CELL

DIFFERENT HEIGHT PROFILE TO IMPROVE ADHESION

### SLIP RESISTANCE

| SRC (SRA+SRB) | TEST FLOOR CERAMICS LUBRICANT WATER + DETERGENT | EUROPEAN STANDARDS    | U-POWER |      |
|---------------|---|-----------------------|---------|------|
|               |   |                       | Flat    | Heel |
| SRA           | TEST FLOOR CERAMICS LUBRICANT WATER + DETERGENT | Flat                  | 0,32    | 0,65 |
|               |   | Heel CONTACT ANGLE 7° | 0,28    | 0,45 |
| SRB           | TEST FLOOR STEEL LUBRICANT GLYCERIN             | Flat                  | 0,18    | 0,19 |
|               |   | Heel CONTACT ANGLE 7° | 0,13    | 0,16 |

SLIP RESISTANCE REQUIREMENTS ACCORDING TO THE EN ISO 20345:2011 METHOD REQUESTED BY EN 13287:2012

## TANGO

S3 SRC WN10074

### UPPER

soft pull up leather with Textile inserts water resistant, injected TPU net.

### SAFETY TOE CAP

AirToe Composite

### PIERCE-RESISTANCE

Save & Flex PLUS

### FOOTBED

Memory in Elastopan from Basf

### SOLE

PU/PU

### SIZE

from 38 to 48



## DRIBBLING

S3 SRC WN20074

### UPPER

soft pull up leather with Textile inserts water resistant, injected TPU net.

### SAFETY TOE CAP

AirToe Composite

### PIERCE-RESISTANCE

Save & Flex PLUS

### FOOTBED

Memory in Elastopan from Basf

### SOLE

PU/PU

### SIZE

from 38 to 48





## MAXIMUM COMFORT AND MAXIMUM SAFETY

The best materials for the best safety shoes... natural leathers, soles with **TPU inserts** for improved slip resistance. **Gel insert** in the heel for improved comfort and shock absorption... **U-GEL** best comfort and high performance!



**WING**  
AIR TUNNEL LINING

**Airtoe**  
ALUMINIUM  
SAFETY BREATHABLE TOE CAP

**SaveFlex plus**  
"NO METAL"  
PIERCE-RESISTANT MIDSOLE

**ACTIONdry**  
ANATOMIC FOOTBED

**Natural CONFORT 11**  
ANATOMIC LAST  
MONDOPOINT 11

**NICKEL FREE**

### ROBUST S3 SRC ESD UR10124

**UPPER**  
Soft nubuck water resistant leather  
**SAFETY TOE CAP**  
AirToe Aluminium  
**PIERCE-RESISTANCE**  
Save & Flex PLUS  
**FOOTBED**  
ESD  
**SOLE**  
PU/TPU  
**SIZE**  
from 38 to 47



### MASTER S3 SRC ESD UR20124

**UPPER**  
Soft nubuck water resistant leather  
**SAFETY TOE CAP**  
AirToe Aluminium  
**PIERCE-RESISTANCE**  
Save & Flex PLUS  
**FOOTBED**  
ESD  
**SOLE**  
PU/TPU  
**SIZE**  
from 38 to 47



### CULT S1P SRC ESD UR30146

**UPPER**  
Soft nubuck leather with breathable textile inserts  
**SAFETY TOE CAP**  
AirToe Aluminium  
**PIERCE-RESISTANCE**  
Save & Flex PLUS  
**FOOTBED**  
ESD  
**SOLE**  
PU/TPU  
**SIZE**  
from 38 to 47



### ICE S3 SRC CI UR70134

**UPPER**  
Full grain leather with Hi Viz inserts + Thinsulate waterproof membrane  
**SAFETY TOE CAP**  
AirToe Aluminium  
**PIERCE-RESISTANCE**  
Save & Flex PLUS  
**FOOTBED**  
Action Dry  
**SOLE**  
PU/TPU  
**SIZE**  
from 38 to 47



**Thinsulate**  
thermal insulation



## Performance5 SOLE

The innovative Performance 5 Sole in varying densities of PU+TPU offers 5 basic Performances in one product.



**PERFORMANCE 1**  
**ANTISLIP (BETTER ADHESION)**  
 INVERTED PROFILE FOR PERFECT ADHESION TO GROUND

**PERFORMANCE 2**  
**STRESS RELEASE**  
 CELL, MADE OF SOFTER MATERIAL

**PERFORMANCE 3**  
**HARD WEARING**  
 ABRASION RESISTANT MATERIAL FOR LONGER LASTING USE

**PERFORMANCE 4**  
**STABILITY**  
 SIDE FOOT SUPPORT FOR BETTER ADHESION DURING WALKING

**PERFORMANCE 5**  
**DISSIPATING FEATURE**  
 GELBAG INSERT TO HELP DISSIPATE ENERGY FROM GROUND IMPACT

### SLIP RESISTANCE

|  |                          | EUROPEAN STANDARDS |      | U-POWER     |
|--|--------------------------|--------------------|------|-------------|
| <b>SRA</b><br>TEST FLOOR CERAMICS<br>LUBRICANT WATER + DETERGENT | Flat                     | IV                 | 0,32 | <b>0,58</b> |
|  | Heel<br>CONTACT ANGLE 7° | IV                 | 0,28 | <b>0,33</b> |
| <b>SRB</b><br>TEST FLOOR STEEL<br>LUBRICANT GLYCERIN             | Flat                     | IV                 | 0,18 | <b>0,20</b> |
|  | Heel<br>CONTACT ANGLE 7° | IV                 | 0,13 | <b>0,14</b> |

SLIP RESISTANCE REQUIREMENTS ACCORDING TO THE EN ISO 20345:2011 METHOD REQUESTED BY EN 13287:2012

## TORPEDO

S3 SRC UR20104

### UPPER

Full grain leather with leather inserts combined with carbon fibre, water resistant

### SAFETY TOE CAP

AirToe Aluminium

### PIERCE-RESISTANCE

Save & Flex PLUS

### FOOTBED

Action Dry

### SOLE

PU/TPU

### SIZE

from 38 to 47







## WATERPROOF IN COMBINATION WITH LONG- LASTING BREATHABILITY

The **GORE-TEX** membrane prevents water from entering the shoe and ensures that your feet remain dry and protected.

**It is ultra-thin, highly waterproof and breathable.**

Gore-tex is permeable for water vapour allowing perspiration to escape unhindered, because the pores in the **GORE-TEX** membrane are 700 times larger than a water vapour molecule, allowing your feet to **"breathe"**.

Due to the microscopic pores which are approximately 20,000 times smaller than a water droplet, the **GORE-TEX** membrane is completely waterproof.

This technology provides the ideal **climate comfort** for your feet in every season.



SAFETY BREATHABLE TOE CAP



"NO METAL" PIERCE-RESISTANT MIDSOLE



ANATOMIC FOOTBED



ULTRA-LIGHT SOLE



ANATOMIC LAST MONDOPPOINT 11

### DROP GTX S3 WR HRO HI CI SRC GO10054

**UPPER**  
Full grain waterproof leather

**LINING**  
GORE-TEX Performance Membrane

**SAFETY TOE CAP**  
AirToe Composite

**PIERCE-RESISTANCE**  
Save & Flex PLUS

**FOOTBED**  
Memory in Elastopan from Basf

**SOLE**  
PUR/NITRILE

**SIZE**  
from 38 to 47



HRO ≥ 300° C



### CLIMB GTX S3 WR HRO HI CI SRC GO10064

**UPPER**  
Pull-up waterproof leather

**LINING**  
GORE-TEX Performance Membrane

**SAFETY TOE CAP**  
AirToe Composite

**PIERCE-RESISTANCE**  
Save & Flex PLUS

**FOOTBED**  
Memory in Elastopan from Basf

**SOLE**  
PUR/NITRILE

**SIZE**  
from 38 to 47



HRO ≥ 300° C



## SLIP RESISTANCE

|               |   | EUROPEAN STANDARDS       |        | U-POWER     |
|---------------|---|--------------------------|--------|-------------|
| SRC (SRA+SRB) | SRA<br>TEST FLOOR CERAMICS<br>LUBRICANT WATER + DETERGENT | Flat                     | ≥ 0,32 | <b>0,38</b> |
|               |   | Heel<br>CONTACT ANGLE 7° | ≥ 0,28 | <b>0,29</b> |
|               | SRB<br>TEST FLOOR STEEL<br>LUBRICANT GLYCERIN             | Flat                     | ≥ 0,18 | <b>0,20</b> |
|               |   | Heel<br>CONTACT ANGLE 7° | ≥ 0,13 | <b>0,15</b> |



SLIP RESISTANCE REQUIREMENTS ACCORDING TO THE EN ISO 20345:2011 METHOD REQUESTED BY EN 13287:2012



### GORE-TEX Extended Comfort Footwear

- Dry and comfortable for warm temperatures.
- Durably waterproof, highly breathable and non insulated for high heat loss.

**Ideal for** warm weather and combined outdoor/indoor activities.

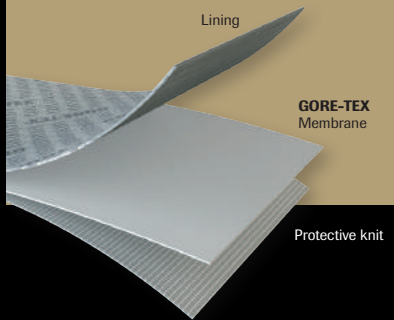

### GORE-TEX Performance Comfort Footwear

- Dry and comfortable for moderate temperatures.
- Durably waterproof, breathable and moderately insulated for a broad range of temperatures.

**Ideal for** changing weather and wide range of activities.

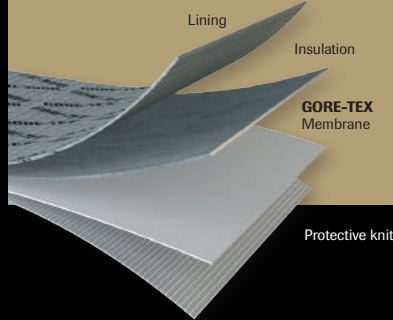

### GORE-TEX Membrane

- Durably waterproof
- Breathable

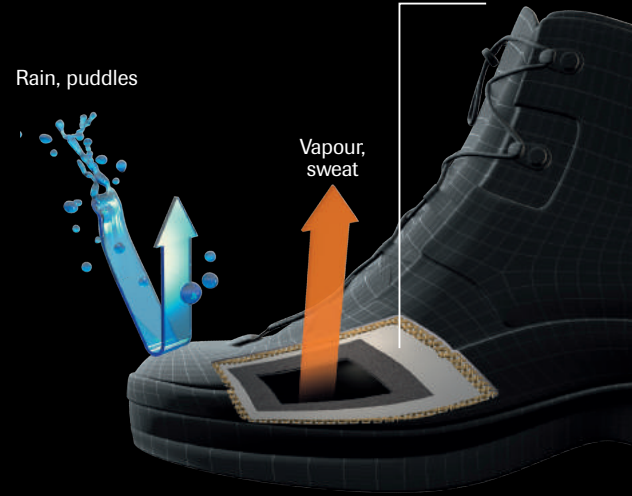

## DUDE GTX UK RS S3 WR HI CI SRC GO10094

- UPPER**  
Soft nubuck waterproof leather
- LINING**  
GORE-TEX Performance Membrane
- SAFETY TOE CAP**  
AirToe Composite
- PIERCE-RESISTANCE**  
Save & Flex PLUS
- FOOTBED**  
Memory in Elastopan from Basf
- SOLE**  
PU/PU
- SIZE**  
from 35 to 48



## SMASH GTX® S3 WR HI CI SRC GO10084

- UPPER**  
Pull-up waterproof leather
- LINING**  
GORE-TEX® Performance Membrane
- SAFETY TOE CAP**  
AirToe Composite
- PIERCE-RESISTANCE**  
Save & Flex PLUS
- FOOTBED**  
Memory in Elastopan from Basf
- SOLE**  
PU/PU
- SIZE**  
from 38 to 47







## DOMINATION RS S3 WR HI CI SRC RL1E144

### UPPER

High abrasion resistant PUTEK® PLUS, water resistant and breathable with soft nubuck leather inserts

### LINING

GORE-TEX Performance Membrane

### SAFETY TOE CAP

AirToe Composite

**PIERCE-RESISTANCE**  
Save & Flex PLUS

### FOOTBED

Memory in Elastopan from Basf

### SOLE

Consisting of soft E-TPU Infinergy® foam

### SIZE

from 35 to 48



**NEW**



PU Tek PLUS\*  
HYPERTEX technology

## FIXED RS S3 WR HI CI SRC RL1E104

### UPPER

Soft leather grain, textile inserts and anti-abrasion toe cap, water-repellent

### LINING

GORE-TEX® Performance Membrane

### SAFETY TOE CAP

AirToe Composite

**PIERCE-RESISTANCE**  
Save & Flex PLUS

### FOOTBED

Memory in Elastopan from Basf

### SOLE

Soffice PU espanso e Infinergy® foam

### SIZE

from 35 to 48



**NEW**



## LEGEND RS S3 WR HI CI HRO SRC RL1E134

### UPPER

Full grain waterproof leather

### LINING

GORE-TEX® Performance Membrane

### SAFETY TOE CAP

AirToe Composite

**PIERCE-RESISTANCE**  
Save & Flex PLUS

### FOOTBED

Memory in Elastopan from Basf

### SOLE

PU/NITRILE

### SIZE

from 35 to 48



HRO ≥ 300° C

**NEW**



## MIND RS S3 WR HI CI SRC RL1E114

### UPPER

Soft leather grain, textile inserts and anti-abrasion toe cap, water-repellent

### LINING

GORE-TEX® Performance Membrane

### SAFETY TOE CAP

AirToe Composite

**PIERCE-RESISTANCE**  
Save & Flex PLUS

### FOOTBED

Memory in Elastopan from Basf

### SOLE

Consisting of soft E-TPU Infinergy® foam

### SIZE

from 35 to 48



**NEW**



## SPIRIT RS S3 WR HI CI SRC RL1E124

### UPPER

Soft leather grain, textile inserts and anti-abrasion toe cap, water-repellent

### LINING

GORE-TEX Performance Membrane

### SAFETY TOE CAP

AirToe Composite

**PIERCE-RESISTANCE**  
Save & Flex PLUS

### FOOTBED

Memory in Elastopan from Basf

### SOLE

Consisting of soft E-TPU Infinergy® foam

### SIZE

from 35 to 48



**NEW**



## ROCKET S3 WR HI CI SRC RL2E144

### UPPER

High abrasion resistant PUTEK® PLUS, Lycra collar

### LINING

GORE-TEX Performance Membrane

### SAFETY TOE CAP

AirToe Aluminium

**PIERCE-RESISTANCE**  
Save & Flex PLUS

### FOOTBED

Memory in Elastopan from Basf

### SOLE

Consisting of soft E-TPU Infinergy® foam

### SIZE

from 35 to 48



**NEW**



PU Tek PLUS\*  
HYPERTEX technology





### SLIP RESISTANCE

| SRC (SRA+SRB)   | TEST FLOOR<br>LUBRICANT | EUROPEAN STANDARDS | RED OVER                 |             |
|---|-------------------------|--------------------|--------------------------|-------------|
|   |                         |                    | Flat                     | Heel        |
| SRA<br>TEST FLOOR<br>CERAMICS<br>LUBRICANT<br>WATER + DETERGENT | Flat                    | ≈                  | 0,32                     | <b>0,51</b> |
|   |                         |                    | Heel<br>CONTACT ANGLE 7° | 0,28        |
| SRB<br>TEST FLOOR<br>STEEL<br>LUBRICANT<br>GLYCERIN             | Flat                    | ≈                  | 0,18                     | <b>0,26</b> |
|   |                         |                    | Heel<br>CONTACT ANGLE 7° | 0,13        |

SLIP RESISTANCE REQUIREMENTS ACCORDING TO THE EN ISO 20345:2011 METHOD REQUESTED BY EN 13287:2012

B

### SLIP RESISTANCE

| SRC (SRA+SRB)   | TEST FLOOR<br>LUBRICANT | EUROPEAN STANDARDS | RED LION                 |             |
|---|-------------------------|--------------------|--------------------------|-------------|
|   |                         |                    | Flat                     | Heel        |
| SRA<br>TEST FLOOR<br>CERAMICS<br>LUBRICANT<br>WATER + DETERGENT | Flat                    | ≈                  | 0,32                     | <b>0,68</b> |
|   |                         |                    | Heel<br>CONTACT ANGLE 7° | 0,28        |
| SRB<br>TEST FLOOR<br>STEEL<br>LUBRICANT<br>GLYCERIN             | Flat                    | ≈                  | 0,18                     | <b>0,24</b> |
|   |                         |                    | Heel<br>CONTACT ANGLE 7° | 0,13        |

SLIP RESISTANCE REQUIREMENTS ACCORDING TO THE EN ISO 20345:2011 METHOD REQUESTED BY EN 13287:2012

C



## ENTRY LEVEL WITH FULL SAFETY OPTIONS

If you demand footwear without compromise, **CONCEPT PLUS** is what you're looking for. Characterised by an attractive **design**, you'll discover they also have **"everything as standard"**. Lightweight, comfortable and flexible, they guarantee your feet absolute **well-being**, fully respecting the strictest **safety** requirements. They'll win you over.



AIR TUNNEL LINING



SAFETY BREATHABLE TOE CAP



"NO METAL" PIERCE-RESISTANT MIDSOLE



ANATOMIC FOOTBED



ANATOMIC LAST MONDOPOINT 11



### MYTHOS

S1P SRC UA20066

**UPPER**  
Soft suede leather  
**SAFETY TOE CAP**  
AirToe Composite  
**PIERCE-RESISTANCE**  
Save & Flex PLUS  
**FOOTBED**  
Action Dry  
**SOLE**  
PU/PU  
**SIZE**  
from 38 to 47



### FIT

S1P SRC UA50026

**UPPER**  
Soft suede leather  
**SAFETY TOE CAP**  
AirToe Composite  
**PIERCE-RESISTANCE**  
Save & Flex PLUS  
**FOOTBED**  
Action Dry  
**SOLE**  
PU/PU  
**SIZE**  
from 38 to 48



### VINTAGE

S1P SRC UA30016

**UPPER**  
Soft suede leather  
**SAFETY TOE CAP**  
AirToe Composite  
**PIERCE-RESISTANCE**  
Save & Flex PLUS  
**FOOTBED**  
Action Dry  
**SOLE**  
PU/PU  
**SIZE**  
from 36 to 47



### STORM

S1P SRC UC20026

**UPPER**  
Soft suede leather with mesh breathable textile inserts  
**SAFETY TOE CAP**  
AirToe Composite  
**PIERCE-RESISTANCE**  
Save & Flex PLUS  
**FOOTBED**  
Action Dry  
**SOLE**  
PU/PU  
**SIZE**  
from 38 to 47



## SLIP RESISTANCE

| SRC (SRA+SRB)                                       | SRA<br>TEST FLOOR<br>CERAMICS<br>LUBRICANT<br>WATER + DETERGENT | Flat                     | EUROPEAN<br>STANDARDS | U-POWER |
|---|---|--------------------------|-----------------------|---------|
|   |   |                          | 0,32                  | 0,44    |
| SRB<br>TEST FLOOR<br>STEEL<br>LUBRICANT<br>GLYCERIN | Heel<br>CONTACT ANGLE 7°  | 0,28                     | 0,34                  |         |
|   |   | Flat                     | 0,18                  |         |
|   |   | Heel<br>CONTACT ANGLE 7° | 0,13                  | 0,16    |



### PU/PU DUAL SHOCK ABSORB SOLE

FRONT BLOCKS  
RAISED AND GROOVED  
TO IMPROVE  
ADHESION

SHOCK  
ABSORPTION AND  
STRESS RELEASE  
CELL "DUAL  
SHOCK ABSORB  
SOLE"

LADDER GRIP  
TO ENHANCE  
LADDER  
PERFORMANCE

SHOCK  
ABSORPTION AND  
STRESS RELEASE  
AIRBAG CELL

SIDE CHANNELS  
FOR A BETTER GRIP



## STRATOS

S1P SRC UA20216

**UPPER**  
Soft suede leather

**SAFETY TOE CAP**  
AirToe Composite

**PIERCE-RESISTANCE**  
Save & Flex PLUS

**FOOTBED**  
Action Dry

**SOLE**  
PU/PU

**SIZE**  
from 38 to 47



## TWISTER

S1P SRC UC20036

**UPPER**  
Soft suede leather with  
mesh breathable textile  
inserts

**SAFETY TOE CAP**  
AirToe Composite

**PIERCE-RESISTANCE**  
Save & Flex PLUS

**FOOTBED**  
Action Dry

**SOLE**  
PU/PU

**SIZE**  
from 38 to 48



## MACH

S1P SRC UA10276

**UPPER**  
Soft suede leather with  
textile inserts

**SAFETY TOE CAP**  
AirToe Composite

**PIERCE-RESISTANCE**  
Save & Flex PLUS

**FOOTBED**  
Action Dry

**SOLE**  
PU/PU

**SIZE**  
from 38 to 47



## NITRO

S1P SRC UA20276

**UPPER**  
Soft suede leather with  
textile inserts

**SAFETY TOE CAP**  
AirToe Composite

**PIERCE-RESISTANCE**  
Save & Flex PLUS

**FOOTBED**  
Action Dry

**SOLE**  
PU/PU

**SIZE**  
from 38 to 47





## ENDURO

S3 SRC UA10234

**UPPER**  
Soft suede water resistant leather  
**SAFETY TOE CAP**  
AirToe Composite  
**PIERCE-RESISTANCE**  
Save & Flex PLUS  
**FOOTBED**  
Action Dry  
**SOLE**  
PU/PU  
**SIZE**  
from 36 to 47



## FUSION

S3 SRC UA20234

**UPPER**  
Soft suede water resistant leather  
**SAFETY TOE CAP**  
AirToe Composite  
**PIERCE-RESISTANCE**  
Save & Flex PLUS  
**FOOTBED**  
Action Dry  
**SOLE**  
PU/PU  
**SIZE**  
from 38 to 47



## JAZZ

S3 SRC UC10094

**UPPER**  
Pull-up water resistant leather  
**SAFETY TOE CAP**  
AirToe Composite  
**PIERCE-RESISTANCE**  
Save & Flex PLUS  
**FOOTBED**  
Action Dry  
**SOLE**  
PU/PU  
**SIZE**  
from 38 to 47



## PROVOKE

S3 SRC UC20064

**UPPER**  
Pull-up water resistant leather  
**SAFETY TOE CAP**  
AirToe Composite  
**PIERCE-RESISTANCE**  
Save & Flex PLUS  
**FOOTBED**  
Action Dry  
**SOLE**  
PU/PU  
**SIZE**  
from 38 to 47



## CROSS

S3 SRC UC10014

**UPPER**  
full grain water resistant leather with abrasive resistant Bay-Cast protection  
**SAFETY TOE CAP**  
AirToe Composite  
**PIERCE-RESISTANCE**  
Save & Flex PLUS  
**FOOTBED**  
Action Dry  
**SOLE**  
PU/PU  
**SIZE**  
from 38 to 48



## CORNER

S3 SRC UC20014

**UPPER**  
full grain water resistant leather with abrasive resistant Bay-Cast protection  
**SAFETY TOE CAP**  
AirToe Composite  
**PIERCE-RESISTANCE**  
Save & Flex PLUS  
**FOOTBED**  
Action Dry  
**SOLE**  
PU/PU  
**SIZE**  
from 38 to 48



## STAR

Rs S3 SRC UA10574

**UPPER**  
Water resistant leather  
**SAFETY TOE CAP**  
AirToe Composite  
**PIERCE-RESISTANCE**  
Save & Flex PLUS  
**FOOTBED**  
Action Dry  
**SOLE**  
PU/PU  
**SIZE**  
from 38 to 48



## GALAXY

S3 SRC UA10354

**UPPER**  
Water resistant leather  
**SAFETY TOE CAP**  
AirToe Composite  
**PIERCE-RESISTANCE**  
Save & Flex PLUS  
**FOOTBED**  
Action Dry  
**SOLE**  
PU/PU  
**SIZE**  
from 38 to 48



**DEVASTATE** Rs **S3 SRC** UA10324

**UPPER**  
Water resistant leather  
**SAFETY TOE CAP**  
AirToe Composite  
**PIERCE-RESISTANCE**  
Save & Flex PLUS  
**FOOTBED**  
Action Dry  
**SOLE**  
PU/PU  
**SIZE**  
from 35 to 48



**ELECT** **S3 SRC** UA20624

**UPPER**  
Water resistant leather  
**SAFETY TOE CAP**  
AirToe Composite  
**PIERCE-RESISTANCE**  
Save & Flex PLUS  
**FOOTBED**  
Action Dry  
**SOLE**  
PU/PU  
**SIZE**  
from 35 to 48



**GRAVEL** Rs **S3 HRO HI CI SRC** UA10584

**UPPER**  
Water resistant leather  
**SAFETY TOE CAP**  
AirToe Composite  
**PIERCE-RESISTANCE**  
Save & Flex PLUS  
**FOOTBED**  
Action Dry  
**SOLE**  
PU/NITRILE  
**SIZE**  
from 38 to 47



**HRO ≥ 300° C** (B)

**ERUPTION** **S3 HRO HI CI SRC** UA20394

**UPPER**  
Water resistant leather  
**SAFETY TOE CAP**  
AirToe Composite  
**PIERCE-RESISTANCE**  
Save & Flex PLUS  
**FOOTBED**  
Action Dry  
**SOLE**  
PU/NITRILE  
**SIZE**  
from 38 to 47



**HRO ≥ 300° C** (B)

**BLACK ROCK** **S3 SRC** UA10254

**UPPER**  
Water resistant leather  
**SAFETY TOE CAP**  
AirToe Composite  
**PIERCE-RESISTANCE**  
Save & Flex PLUS  
**FOOTBED**  
Action Dry  
**SOLE**  
PU/PU  
**SIZE**  
from 38 to 48



**ELITE** **S3 SRC** UA20564

**UPPER**  
Water resistant leather  
**SAFETY TOE CAP**  
AirToe Composite  
**PIERCE-RESISTANCE**  
Save & Flex PLUS  
**FOOTBED**  
Action Dry  
**SOLE**  
PU/PU  
**SIZE**  
from 35 to 48



**ASCEND** **S3 SRC** UA10164

**UPPER**  
Full grain water resistant leather  
**SAFETY TOE CAP**  
AirToe Composite  
**PIERCE-RESISTANCE**  
Save & Flex PLUS  
**FOOTBED**  
Action Dry  
**SOLE**  
PU/PU  
**SIZE**  
from 38 to 48



**BEAST** **S3 SRC** UA20114

**UPPER**  
Full grain water resistant leather  
**SAFETY TOE CAP**  
AirToe Composite  
**PIERCE-RESISTANCE**  
Save & Flex PLUS  
**FOOTBED**  
Action Dry  
**SOLE**  
PU/PU  
**SIZE**  
from 38 to 48





**SHOCK ABSORBER SELF CLEANING SOLE**

- FRONT BLOCKS RAISED AND GROOVED TO IMPROVE ADHESION
- 90° DEGREE ANGLE BLOCK PROFILE TO INCREASE ADHESION
- DIFFERENT HEIGHT PROFILE TO IMPROVE QUICK DISPERSAL OF LIQUIDS AND DEBRIS
- PRE-SHAPED ASYMMETRICAL HEEL TO INCREASE CONTACT WITH THE WALKING SURFACE
- SHOCK ABSORPTION AND STRESS RELEASE AIRBAG CELL
- FRONT BLOCKS RAISED AND GROOVED TO IMPROVE ADHESION

**SLIP RESISTANCE**

| SRC (SRA+SRB)                                       | SRA<br>TEST FLOOR<br>CERAMICS<br>LUBRICANT<br>WATER + DETERGENT | Flat                     | EUROPEAN STANDARDS | U-POWER     |
|---|---|--------------------------|--------------------|-------------|
|   |   |                          | ≥                  | ≥           |
| SRC (SRA+SRB)                                       | SRA<br>TEST FLOOR<br>CERAMICS<br>LUBRICANT<br>WATER + DETERGENT | Flat                     | 0,32               | <b>0,38</b> |
|   |   | Heel<br>CONTACT ANGLE 7° | 0,28               | <b>0,28</b> |
| SRB<br>TEST FLOOR<br>STEEL<br>LUBRICANT<br>GLYCERIN | SRB<br>TEST FLOOR<br>STEEL<br>LUBRICANT<br>GLYCERIN             | Flat                     | 0,18               | <b>0,19</b> |
|   |   | Heel<br>CONTACT ANGLE 7° | 0,13               | <b>0,14</b> |

SLIP RESISTANCE REQUIREMENTS ACCORDING TO THE EN ISO 20345:2011 METHOD REQUESTED BY EN 13287:2012

**SHOCK ABSORBER SELF CLEANING SOLE**

- FRONT BLOCKS RAISED AND GROOVED TO IMPROVE ADHESION
- 90° DEGREE ANGLE BLOCK PROFILE TO INCREASE ADHESION
- DIFFERENT HEIGHT PROFILE TO IMPROVE QUICK DISPERSAL OF LIQUIDS AND DEBRIS
- PRE-SHAPED ASYMMETRICAL HEEL TO INCREASE CONTACT WITH THE WALKING SURFACE
- SHOCK ABSORPTION AND STRESS RELEASE AIRBAG
- FRONT BLOCKS RAISED AND GROOVED TO IMPROVE ADHESION

**SLIP RESISTANCE**

| SRC (SRA+SRB)                                       | SRA<br>TEST FLOOR<br>CERAMICS<br>LUBRICANT<br>WATER + DETERGENT | Flat                     | EUROPEAN STANDARDS | U-POWER     |
|---|---|--------------------------|--------------------|-------------|
|   |   |                          | ≥                  | ≥           |
| SRC (SRA+SRB)                                       | SRA<br>TEST FLOOR<br>CERAMICS<br>LUBRICANT<br>WATER + DETERGENT | Flat                     | 0,32               | <b>0,41</b> |
|   |   | Heel<br>CONTACT ANGLE 7° | 0,28               | <b>0,33</b> |
| SRB<br>TEST FLOOR<br>STEEL<br>LUBRICANT<br>GLYCERIN | SRB<br>TEST FLOOR<br>STEEL<br>LUBRICANT<br>GLYCERIN             | Flat                     | 0,18               | <b>0,18</b> |
|   |   | Heel<br>CONTACT ANGLE 7° | 0,13               | <b>0,14</b> |

SLIP RESISTANCE REQUIREMENTS ACCORDING TO THE EN ISO 20345:2011 METHOD REQUESTED BY EN 13287:2012

**FUCHS UK** **S3 SRC** UA10614

**UPPER**  
Full grain water resistant leather with Polyurethane scuff

**SAFETY TOE CAP**  
AirToe Composite

**PIERCE-RESISTANCE**  
Save & Flex PLUS

**FOOTBED**  
Action Dry

**SOLE**  
PU/PU

**SIZE**  
from 38 to 48

**JAGUAR UK** **S3 SRC** RR10284

**UPPER**  
Full grain water resistant leather with Polyurethane scuff

**SAFETY TOE CAP**  
AirToe Composite

**PIERCE-RESISTANCE**  
Save & Flex PLUS

**FOOTBED**  
Ergo Dry

**SOLE**  
PU/PU

**SIZE**  
from 35 to 48

**LYNX UK** **S3 SRC** RR20284

**UPPER**  
Full grain water resistant leather with Polyurethane scuff

**SAFETY TOE CAP**  
AirToe Composite

**PIERCE-RESISTANCE**  
Save & Flex PLUS

**FOOTBED**  
Ergo Dry

**SOLE**  
PU/PU

**SIZE**  
from 35 to 48

## CLASSIC & ELEGANT

The **U-MANAGER** footwear has been designed for users who do not want to give up a **classic and elegant look...**

Also suitable for those who, for reasons of work, must dress formally (tertiary sector).



### LONDON

S3 SRC MG20024

**UPPER**  
Soft full-grain leather  
**SAFETY TOE CAP**  
ComposiToe  
**PIERCE-RESISTANCE**  
Save & Flex PLUS  
**FOOTBED**  
Executive Plus  
**SOLE**  
PU/PU  
**SIZE**  
from 38 to 47



### VENICE

S3 SRC MG20044

**UPPER**  
Soft full-grain leather  
**SAFETY TOE CAP**  
ComposiToe  
**PIERCE-RESISTANCE**  
Save & Flex PLUS  
**FOOTBED**  
Executive Plus  
**SOLE**  
PU/PU  
**SIZE**  
from 38 to 47



## SLIP RESISTANCE

|               |  | EUROPEAN STANDARDS       |             | U-POWER     |
|---------------|--|--------------------------|-------------|-------------|
| SRC (SRA+SRB) | <b>SRA</b><br>TEST FLOOR CERAMICS<br>LUBRICANT WATER + DETERGENT | Flat                     | $\geq 0,32$ | <b>0,40</b> |
|               |  | Heel<br>CONTACT ANGLE 7° | $\geq 0,28$ | <b>0,33</b> |
| SRC (SRA+SRB) | <b>SRB</b><br>TEST FLOOR STEEL<br>LUBRICANT GLYCERIN             | Flat                     | $\geq 0,18$ | <b>0,20</b> |
|               |  | Heel<br>CONTACT ANGLE 7° | $\geq 0,13$ | <b>0,16</b> |

SLIP RESISTANCE REQUIREMENTS ACCORDING TO THE EN ISO 20345:2011 METHOD REQUESTED BY EN 13287:2012

PU/PU SHOCK ABSORB SOLE







## THE OUTDOOR SOLUTION THAT STANDS UP AGAINST EVERYTHING

When you need **technical** shoes that are robust and safe, don't hesitate - enter the world of **CONCEPT M**. The sole with its **independent cleats** offers you an incredible level of adherence on uneven ground; your feet will get a grip like the caterpillars of a snowplough. With **Thinsulate™** you'll have exceptional thermal performance, while the best pull-up full-grain leathers will ensure you have the maximum water resistance and the **AirToe Composite** will let your feet breathe. You'll be completely at ease on all roads...even where there are no roads.

**wingTex**  
AIR TUNNEL LINING

**Airtoe**  
COMPOSITE  
SAFETY BREATHABLE TOE CAP

**SaveFlex plus**  
"NO METAL"  
PIERCE-RESISTANT MIDSOLE

**ACTIONdry**  
ANATOMIC FOOTBED

**Natural**  
CONFORT 11  
ANATOMIC LAST MONDPOINT 11

**NICKEL FREE**

### TAXI

**S3 SRC UM10263**

**UPPER**  
Soft nubuck water resistant leather  
**SAFETY TOE CAP**  
AirToe Composite  
**PIERCE-RESISTANCE**  
Classic steel midsole  
**FOOTBED**  
Action Dry  
**SOLE**  
PU/PU  
**SIZE**  
from 38 to 48



(B)

### PERFORMANCE S3 CI SRC UM10054

**UPPER**  
Full grain water resistant leather  
**SAFETY TOE CAP**  
AirToe Composite  
**PIERCE-RESISTANCE**  
Save & Flex PLUS  
**FOOTBED**  
Action Dry  
**SOLE**  
PU/PU  
**SIZE**  
from 38 to 48



**Thinsulate**  
thermal insulation

(B)

### TRACK

**S3 SRC UM10013**

**UPPER**  
Full grain water resistant leather  
**SAFETY TOE CAP**  
AirToe Composite  
**PIERCE-RESISTANCE**  
Classic steel midsole  
**FOOTBED**  
Action Dry  
**SOLE**  
PU/PU  
**SIZE**  
from 36 to 48



(B)

### MUSTANG

**S3 SRC UM20013**

**UPPER**  
Full grain water resistant leather  
**SAFETY TOE CAP**  
AirToe Composite  
**PIERCE-RESISTANCE**  
Classic steel midsole  
**FOOTBED**  
Action Dry  
**SOLE**  
PU/PU  
**SIZE**  
from 36 to 48



(B)

## TRIBAL S3 SRC UM10074

**UPPER**  
Pull-up water resistant leather

**SAFETY TOE CAP**  
AirToe Composite

**PIERCE-RESISTANCE**  
Save & Flex PLUS

**FOOTBED**  
Action Dry

**SOLE**  
PU/PU

**SIZE**  
from 38 to 48



METAL FREE 100%

(B)

## ETNIC S3 SRC UM20074

**UPPER**  
Pull-up water resistant leather

**SAFETY TOE CAP**  
AirToe Composite

**PIERCE-RESISTANCE**  
Save & Flex PLUS

**FOOTBED**  
Action Dry

**SOLE**  
PU/PU

**SIZE**  
from 36 to 48



METAL FREE 100%

(B)

## TRAIL S3 HRO HI CI SRC UM10034

**UPPER**  
Pull-up water resistant leather

**SAFETY TOE CAP**  
AirToe Composite

**PIERCE-RESISTANCE**  
Save & Flex PLUS

**FOOTBED**  
Action Dry

**SOLE**  
PU/NITRILE

**SIZE**  
from 38 to 47



HRO ≥ 300° C (A)

## JUMP S3 HRO HI CI SRC UM20034

**UPPER**  
Pull-up water resistant leather

**SAFETY TOE CAP**  
AirToe Composite

**PIERCE-RESISTANCE**  
Save & Flex PLUS

**FOOTBED**  
Action Dry

**SOLE**  
PU/NITRILE

**SIZE**  
from 38 to 47



HRO ≥ 300° C (A)

## VETTA S3 HRO HI CI SRC UM40024

**UPPER**  
Full grain water resistant leather

**SAFETY TOE CAP**  
AirToe Composite

**PIERCE-RESISTANCE**  
Save & Flex PLUS

**FOOTBED**  
Action Dry

**SOLE**  
PU/NITRILE

**SIZE**  
from 38 to 47



METAL FREE 100%

Thinsulate thermal insulation

HRO ≥ 300° C (A)

### SLIP RESISTANCE



| SRC (SRA+SRB)                                 | EUROPEAN STANDARDS  |                  | U-POWER     |             |
|---|---|------------------|-------------|-------------|
|   | TEST FLOOR  | CONTACT ANGLE 7° |             |             |
|   | SRA<br>TEST FLOOR CERAMICS<br>LUBRICANT WATER + DETERGENT | Flat             | ≥ 0,32      | <b>0,38</b> |
|   |   | Heel             | ≥ 0,28      | <b>0,29</b> |
| SRB<br>TEST FLOOR STEEL<br>LUBRICANT GLYCERIN | Flat  | ≥ 0,18           | <b>0,20</b> |             |
|   | Heel  | ≥ 0,13           | <b>0,15</b> |             |

| SRC (SRA+SRB)                                 | EUROPEAN STANDARDS  |                  | U-POWER     |             |
|---|---|------------------|-------------|-------------|
|   | TEST FLOOR  | CONTACT ANGLE 7° |             |             |
|   | SRA<br>TEST FLOOR CERAMICS<br>LUBRICANT WATER + DETERGENT | Flat             | ≥ 0,32      | <b>0,44</b> |
|   |   | Heel             | ≥ 0,28      | <b>0,33</b> |
| SRB<br>TEST FLOOR STEEL<br>LUBRICANT GLYCERIN | Flat  | ≥ 0,18           | <b>0,22</b> |             |
|   | Heel  | ≥ 0,13           | <b>0,16</b> |             |



SLIP RESISTANCE REQUIREMENTS ACCORDING TO THE EN ISO 20345:2011 METHOD REQUESTED BY EN 13287:2012





This line was created for women who in their professional life, want to feel as at ease, beautiful and elegant, as they do in their everyday life. In some models the removable **footbed PUSH UP** produced with special "memory material" in combination with the sole will give you softness and an additional lift thanks to its 50mm thickness...

WING   
AIR TUNNEL LINING

**Airtoe** COMPOSITE **Airtoe** ALUMINIUM  
SAFETY BREATHABLE TOE CAP

**SaveFlex plus**  
"NO METAL"  
PIERCE-RESISTANT MIDSOLE

WHITE ERGODRY  
POLYsoft  
ANATOMIC FOOTBED  
**PUSH UP**

**Natural CONFORT**  
ANATOMIC LAST MONDOPOINT 9



## BREEZE GRIP SB-E-A-FO SRC UW60011

**UPPER**  
Microfiber Lucky  
**SAFETY TOE CAP**  
AirToe Composite  
**PIERCE-RESISTANCE**  
Not present  
**FOOTBED**  
White Ergo Dry  
**SOLE**  
PU/PU **U.Grip68**  
**SIZE**  
from 35 to 42



## SINERGY GRIP SB-E-A-FO SRC UW60021

**UPPER**  
Microfiber Lucky  
**SAFETY TOE CAP**  
AirToe Composite  
**PIERCE-RESISTANCE**  
Not present  
**FOOTBED**  
White Ergo Dry  
**SOLE**  
PU/PU **U.Grip68**  
**SIZE**  
from 35 to 42



## MAMY GRIP SB-E-A-FO SRC LL60152

**UPPER**  
Microfiber Lucky  
**SAFETY TOE CAP**  
AirToe Composite  
**PIERCE-RESISTANCE**  
Not present  
**FOOTBED**  
White Ergo Dry  
**SOLE**  
PU/PU **U.Grip68**  
**SIZE**  
from 35 to 42

**PUSH UP**



## NUVOLA GRIP S1 SRC LL30061

**UPPER**  
Microfiber Lucky  
**SAFETY TOE CAP**  
AirToe Composite  
**PIERCE-RESISTANCE**  
Not present  
**FOOTBED**  
White Ergo Dry  
**SOLE**  
PU/PU **U.Grip68**  
**SIZE**  
from 35 to 42

**METAL FREE 100%**



## SLIP RESISTANCE



| SRC (SRA+SRB)            | EUROPEAN STANDARDS  |                          | U-POWER     |             |
|--------------------------|---|--------------------------|-------------|-------------|
|                          | SRA<br>TEST FLOOR<br>CERAMICS<br>LUBRICANT<br>WATER + DETERGENT | Flat                     | 0,32        | <b>0,68</b> |
|                          |   | Heel<br>CONTACT ANGLE 7° | 0,28        | <b>0,52</b> |
|                          | SRB<br>TEST FLOOR<br>STEEL<br>LUBRICANT<br>GLYCERIN             | Flat                     | 0,18        | <b>0,23</b> |
| Heel<br>CONTACT ANGLE 7° |   | 0,13                     | <b>0,16</b> |             |

| SRC (SRA+SRB)            | EUROPEAN STANDARDS  |                          | U-POWER     |             |
|--------------------------|---|--------------------------|-------------|-------------|
|                          | SRA<br>TEST FLOOR<br>CERAMICS<br>LUBRICANT<br>WATER + DETERGENT | Flat                     | 0,32        | <b>0,39</b> |
|                          |   | Heel<br>CONTACT ANGLE 7° | 0,28        | <b>0,31</b> |
|                          | SRB<br>TEST FLOOR<br>STEEL<br>LUBRICANT<br>GLYCERIN             | Flat                     | 0,18        | <b>0,20</b> |
| Heel<br>CONTACT ANGLE 7° |   | 0,13                     | <b>0,16</b> |             |

SLIP RESISTANCE REQUIREMENTS ACCORDING TO THE EN ISO 20345:2011 METHOD REQUESTED BY EN 13287:2012

### PETALO

**S1 SRC** LL20031

**UPPER**  
Soft suede leather  
**SAFETY TOE CAP**  
AirToe Composite  
**PIERCE-RESISTANCE**  
Not present  
**FOOTBED**  
White Ergo Dry  
**SOLE**  
PU/PU  
**SIZE**  
from 35 to 42



### TROPHY

**S1P SRC** SN20056

**UPPER**  
Extra strong breathable  
CANVAS with soft suede  
leather inserts  
**SAFETY TOE CAP**  
AirToe Aluminium  
**PIERCE-RESISTANCE**  
Save & Flex PLUS  
**FOOTBED**  
Polysoft  
**SOLE**  
PU/PU  
**SIZE**  
from 35 to 42



### FIABA

**S1 SRC** LL30051

**UPPER**  
Soft suede leather  
**SAFETY TOE CAP**  
AirToe Composite  
**PIERCE-RESISTANCE**  
Not present  
**FOOTBED**  
White Ergo Dry  
**SOLE**  
PU/PU  
**SIZE**  
from 35 to 42



### JADE

**S1P SRC** SN20086

**UPPER**  
Soft suede leather  
**SAFETY TOE CAP**  
AirToe Aluminium  
**PIERCE-RESISTANCE**  
Save & Flex PLUS  
**FOOTBED**  
Polysoft  
**SOLE**  
PU/PU  
**SIZE**  
from 35 to 42





## POINT S1P SRC ESD RL20036

### UPPER

Soft suede upper with ultra-breathable mesh inserts

### SAFETY TOE CAP

AirToe Aluminium

**PIERCE-RESISTANCE**  
Save & Flex PLUS

### FOOTBED

Memory in Elastopan from Basf

### SOLE

PU/PU e **Infinergy®**

**SIZE**  
from 35 to 42



## ADVENTURE S1P SRC ESD RL20076

### UPPER

Soft suede upper with ventilation

**SAFETY TOE CAP**  
AirToe Aluminium

**PIERCE-RESISTANCE**  
Save & Flex PLUS

### FOOTBED

Memory in Elastopan from Basf

### SOLE

PU/PU e **Infinergy®**

**SIZE**  
from 35 to 42



## VEROK S1P SRC ESD RL20216

### UPPER

Soft suede upper with Nylon inserts

### SAFETY TOE CAP

AirToe Aluminium

**PIERCE-RESISTANCE**  
Save & Flex PLUS

### FOOTBED

Memory in Elastopan from Basf

### SOLE

PU/PU + **Infinergy®**

**SIZE**  
from 35 to 42



## CHERRY S1P SRC ESD RL20196

### UPPER

Soft suede upper with Nylon inserts

### SAFETY TOE CAP

AirToe Aluminium

**PIERCE-RESISTANCE**  
Save & Flex PLUS

### FOOTBED

Memory in Elastopan from Basf

### SOLE

PU/PU + **Infinergy®**

**SIZE**  
from 35 to 42



## LOLLY S1P SRC ESD RL20206

### UPPER

Soft suede upper with Nylon inserts

### SAFETY TOE CAP

AirToe Aluminium

**PIERCE-RESISTANCE**  
Save & Flex PLUS

### FOOTBED

Memory in Elastopan from Basf

### SOLE

PU/PU + **Infinergy®**

**SIZE**  
from 35 to 42



## CANDY S3 CI SRC ESD RL20324

### UPPER

Soft nubuck water resistant leather

### SAFETY TOE CAP

AirToe Aluminium

**PIERCE-RESISTANCE**  
Save & Flex PLUS

### FOOTBED

Memory in Elastopan from Basf

### SOLE

PU/PU + **Infinergy®**

**SIZE**  
from 35 to 42



## LOLLY CARPET S1P CI ESD SRC RC20206

### UPPER

Soft suede upper with Nylon inserts

### SAFETY TOE CAP

AirToe Aluminium

**PIERCE-RESISTANCE**  
Save & Flex PLUS

### FOOTBED

Memory+Gel in Elastopan di Basf

### SOLE

PU/PU y **Red Carpet®**

**SIZE**  
from 35 to 42



**NEW**



## VEROK CARPET S1P CI ESD SRC RC20216

### UPPER

Soft suede upper with Nylon inserts

### SAFETY TOE CAP

AirToe Aluminium

**PIERCE-RESISTANCE**  
Save & Flex PLUS

### FOOTBED

Memory+Gel in Elastopan from Basf

### SOLE

PU/PU + **Red Carpet®**

**SIZE**  
from 35 to 42



**NEW**



**ELECTRA**      **S1P ESD SRC**      RU20156

**UPPER**  
Soft suede upper with ventilation

**SAFETY TOE CAP**  
AirToe Aluminium

**PIERCE-RESISTANCE**  
Save & Flex PLUS

**FOOTBED**  
Memory in Elastopan from Basf

**SOLE**  
PU/PU High Rebound in Elastopan of Basf

**SIZE**  
from 35 to 42





**SIRIO**      **S1P ESD SRC**      RU20076

**UPPER**  
Soft suede upper with ventilation

**SAFETY TOE CAP**  
AirToe Aluminium

**PIERCE-RESISTANCE**  
Save & Flex PLUS

**FOOTBED**  
Memory in Elastopan from Basf

**SOLE**  
PU/PU High Rebound in Elastopan of Basf

**SIZE**  
from 35 to 42





**GEMINI**      **S1P ESD SRC**      RU20026

**UPPER**  
Soft suede upper with Nylon inserts

**SAFETY TOE CAP**  
AirToe Aluminium

**PIERCE-RESISTANCE**  
Save & Flex PLUS

**FOOTBED**  
Memory in Elastopan from Basf

**SOLE**  
PU/PU High Rebound in Elastopan of Basf

**SIZE**  
from 35 to 42





**SHEDIR**      **S3 ESD SRC**      RU20184

**UPPER**  
Soft nubuck water resistant leather

**SAFETY TOE CAP**  
AirToe Aluminium

**PIERCE-RESISTANCE**  
Save & Flex PLUS

**FOOTBED**  
Memory in Elastopan from Basf

**SOLE**  
PU/PU High Rebound in Elastopan of Basf

**SIZE**  
from 35 to 42





**CARLOS**      **S1P SRC**      UF20026

**UPPER**  
Soft suede upper with ventilation

**SAFETY TOE CAP**  
AirToe Aluminium

**PIERCE-RESISTANCE**  
Save & Flex PLUS

**FOOTBED**  
Memory in Elastopan di Basf

**SOLE**  
PU/PUTR GRIP

**SIZE**  
from 35 to 42



**TOMMY**      **S1P SRC**      UF20016

**UPPER**  
Soft suede upper with ventilation

**SAFETY TOE CAP**  
AirToe Aluminium

**PIERCE-RESISTANCE**  
Save & Flex PLUS

**FOOTBED**  
Memory in Elastopan di Basf

**SOLE**  
PU/PUTR GRIP

**SIZE**  
from 35 to 42



**SEBASTIEN**      **S3 SRC**      UF20064

**UPPER**  
Pull-up water-resistant leather, soft and strong

**SAFETY TOE CAP**  
AirToe Aluminium

**PIERCE-RESISTANCE**  
Save & Flex PLUS

**FOOTBED**  
Memory in Elastopan from Basf

**SOLE**  
PU/PUTR GRIP

**SIZE**  
from 35 to 42



**KEN**      **S3 SRC**      UF10104

**UPPER**  
Pull-up water-resistant leather, soft and strong

**SAFETY TOE CAP**  
AirToe Aluminium

**PIERCE-RESISTANCE**  
Save & Flex PLUS

**FOOTBED**  
Memory in Elastopan from Basf

**SOLE**  
PU/PUTR GRIP

**SIZE**  
from 35 to 42



**UNI 11583:2015**  
Norm for the safety and protection standard to be used on inclined roofs.





## MORE & LESS

The shoes "PROFESSIONAL" by U-POWER<sup>®</sup> are designed for workplaces where safety toecap and midsole are not necessary, but minimum safety standards required by UNI EN ISO 20347:2012 are expected. Comfortable, lightweight, with antistatic and oil resistant soles.

- + More comfort
- Less weight
- = **PROFESSIONAL**

by **U-POWER**<sup>®</sup>  
Don't worry... be happy!

wingtex  
AIR TUNNEL LINING

POLYsoft  
SOTTOPIEDE ANATOMICO

Natural  
CONFORT11  
FORMA ANATOMICA CON  
CALZATA 11 MONDOPOINT



### STING GRIP 02 FO SRC UK10767

**UPPER**  
Soft nubuck water resistant leather  
**SAFETY TOE CAP**  
Golia 0 Joule  
**PIERCE-RESISTANCE**  
Not present  
**FOOTBED**  
Memory in Elastopan from Basf  
**SOLE**  
PU/PU U-GRIP<sup>®</sup>  
**SIZE**  
from 35 to 47



**METAL FREE 100%**  
430 gr.  
**WEIGHT:**



### TONIC GRIP 02 FO SRC UK20767

**UPPER**  
Soft nubuck water resistant leather  
**SAFETY TOE CAP**  
Golia 0 Joule  
**PIERCE-RESISTANCE**  
Not present  
**FOOTBED**  
Memory in Elastopan from Basf  
**SOLE**  
PU/PU U-GRIP<sup>®</sup>  
**SIZE**  
from 35 to 47



**METAL FREE 100%**  
420 gr.  
**WEIGHT:**



### AIR 01 FO SRC UK20749

**UPPER**  
Soft suede leather  
**SAFETY TOE CAP**  
Golia 0 Joule  
**PIERCE-RESISTANCE**  
Not present  
**FOOTBED**  
Memory in Elastopan from Basf  
**SOLE**  
PU/PU  
**SIZE**  
from 38 to 47



**METAL FREE 100%**  
410 gr.  
**WEIGHT:**



### COMFORT GRIP 01 FO SRC UK20759

**UPPER**  
Soft suede leather  
**SAFETY TOE CAP**  
Golia 0 Joule  
**PIERCE-RESISTANCE**  
Not present  
**FOOTBED**  
Memory in Elastopan from Basf  
**SOLE**  
PU/PU U-GRIP<sup>®</sup>  
**SIZE**  
from 38 to 47



**METAL FREE 100%**  
410 gr.  
**WEIGHT:**



PU/PU TECNOPOLIMERO  
LAST-GENERATION  
U-GRIP®

PU/PU SUPERGRIP SOLE

## SLIP RESISTANCE

| SRC (SRA+SRB)   | TEST FLOOR | LUBRICANT | EUROPEAN STANDARDS | U-POWER |             |
|---|------------|-----------|--------------------|---------|-------------|
|   |            |           |                    | Flat    | Heel        |
| SRA<br>TEST FLOOR CERAMICS<br>LUBRICANT WATER + DETERGENT | Flat       | Heel      | CONTACT ANGLE 7°   | 0,32    | <b>0,47</b> |
|   |            |           |                    | 0,28    | <b>0,48</b> |
| SRB<br>TEST FLOOR STEEL<br>LUBRICANT GLYCERIN             | Flat       | Heel      | CONTACT ANGLE 7°   | 0,18    | <b>0,21</b> |
|   |            |           |                    | 0,13    | <b>0,17</b> |

| SRC (SRA+SRB)   | TEST FLOOR | LUBRICANT | EUROPEAN STANDARDS | U-POWER |             |
|---|------------|-----------|--------------------|---------|-------------|
|   |            |           |                    | Flat    | Heel        |
| SRA<br>TEST FLOOR CERAMICS<br>LUBRICANT WATER + DETERGENT | Flat       | Heel      | CONTACT ANGLE 7°   | 0,32    | <b>0,39</b> |
|   |            |           |                    | 0,28    | <b>0,31</b> |
| SRB<br>TEST FLOOR STEEL<br>LUBRICANT GLYCERIN             | Flat       | Heel      | CONTACT ANGLE 7°   | 0,18    | <b>0,20</b> |
|   |            |           |                    | 0,13    | <b>0,16</b> |

SLIP RESISTANCE REQUIREMENTS ACCORDING TO THE EN ISO 20345:2011 METHOD REQUESTED BY EN 13287:2012



## SOFT

02 FO SRC TE20197

### UPPER

Water resistant New Safety Dry



### SAFETY TOE CAP

Golia 0 Joule

### PIERCE-RESISTANCE

Not present

### FOOTBED

Flat-Fit

### SOLE

PU/PU

### SIZE

from 35 to 47

WEIGHT: 400 gr.



(B)



## HIGH EFFICIENCY LACING SYSTEM

Boa creates more opportunities than ever before, thus succeeding to meet the standard and performance requirements for work shoes and other innovative applications.

**This new system gives noticeable performance advantages in comparison to traditional laces and to all other fast lacing systems.**



LACED WITH BOA LACING SYSTEM

**BOA**  
Fit System

wingtex  
AIR TUNNEL LINING

Airtoe  
ALUMINIUM  
SAFETY BREATHABLE TOE CAP

SaveFlex plus  
"NO METAL"  
PIERCE-RESISTANT MIDSOLE

Natural  
CONFORT 11  
ANATOMIC LAST MONDOPOINT 11

NICKEL FREE

### WHEEL

S1P SRC ESD B020016

**UPPER**  
Soft nubuck-tech with highly breathable textile mesh  
**SAFETY TOE CAP**  
AirToe aluminium  
**PIERCE-RESISTANCE**  
Save & Flex PLUS  
**FOOTBED**  
ESD  
**SOLE**  
PU/PU U-GRIP®  
**SIZE**  
from 38 to 47



### FACE

S3 SRC CI ESD RL20144

**UPPER**  
Soft nubuck water resistant leather  
**SAFETY TOE CAP**  
AirToe Aluminium  
**PIERCE-RESISTANCE**  
Save & Flex PLUS  
**FOOTBED**  
Memory ESD  
**SOLE**  
PU/PU + Infinergy®  
**SIZE**  
from 35 to 48



### MONSTER

S3 SRC ESD RL20366

**UPPER**  
High abrasion resistant PUTEK® PLUS, water resistant and breathable  
**SAFETY TOE CAP**  
AirToe Aluminium  
**PIERCE-RESISTANCE**  
Save & Flex PLUS  
**FOOTBED**  
Memory in Elastopan from Basf  
**SOLE**  
PU/PU + Infinergy®  
**SIZE**  
from 38 to 48



### FACE CARPET S3 CI ESD SRC RC20144

**UPPER**  
Soft nubuck water resistant leather  
**SAFETY TOE CAP**  
AirToe Aluminium  
**PIERCE-RESISTANCE**  
Save & Flex PLUS  
**FOOTBED**  
Memory + Gel in Elastopan from Basf  
**SOLE**  
PU/PU y Red Carpet®  
**SIZE**  
from 35 to 48



## SUPER & EXTRA

We love to pay attention to each small detail, to comply with all requirements and testing the limits, meeting proactively with each request.

We know that there are workers who need a **wider and more comfortable footwear**. With this thought in mind we have created for them **SUPER Confort 12** and **EXTRA Confort 13**.



**wingtex**  
AIR TUNNEL LINING

**Airtoe**  
ALUMINIUM  
SAFETY BREATHABLE TOE CAP

**Save & Flex plus**  
"NO METAL"  
PIERCE-RESISTANT MIDSOLE

**Natural CONFORT 11**  
ANATOMIC LAST MONDOPPOINT 11

**SUPER CONFORT 12**  
ANATOMIC LAST MONDOPPOINT 12

**EXTRA CONFORT 13**  
ANATOMIC LAST MONDOPPOINT 13

**NICKEL FREE**

### AUSTRAL S3 HRO HI SRC ESD PL10013

- UPPER**  
Full grain water resistant leather
- SAFETY TOE CAP**  
AirToe Aluminium
- PIERCE-RESISTANCE**  
Save & Flex PLUS
- FOOTBED**  
ESD
- SOLE**  
PUR/NITRILE
- LAST**  
Natural Confort 11  
Mondopoint
- SIZE**  
from 38 to 47



**HRO ≥ 300° C**

### SLIP RESISTANCE

|                      |  | EUROPEAN STANDARDS       |        | U-POWER     |
|----------------------|--|--------------------------|--------|-------------|
| <b>SRC (SRA+SRB)</b> | <b>SRA</b><br>TEST FLOOR CERAMICS<br>LUBRICANT WATER + DETERGENT | Flat                     | ≥ 0,32 | <b>0,70</b> |
|                      |  | Heel<br>CONTACT ANGLE 7° | ≥ 0,28 | <b>0,47</b> |
|                      | <b>SRB</b><br>TEST FLOOR STEEL<br>LUBRICANT GLYCERIN             | Flat                     | ≥ 0,18 | <b>0,23</b> |
|                      |  | Heel<br>CONTACT ANGLE 7° | ≥ 0,13 | <b>0,14</b> |



SLIP RESISTANCE REQUIREMENTS ACCORDING TO THE EN ISO 20345:2011 METHOD REQUESTED BY EN 13287:2012

### BOREAL XL S3 SRC ESD PL20023

- UPPER**  
Full grain water resistant leather
- SAFETY TOE CAP**  
AirToe Aluminium
- PIERCE-RESISTANCE**  
Save & Flex PLUS
- FOOTBED**  
ESD
- SOLE**  
PU/PU
- LAST**  
Natural Confort 11  
Mondopoint
- SIZE**  
from 38 to 47





## NOT ONLY WHITE

**Special jobs** require special safety shoes. Protection against **invisible threats**, like bacteria, debris, organic and chemical residues, the technical materials like **Ecolorica**, **New Safety Dry** and **Microfiber** offer the required protection to the feet. All the products can be **easily washed** thanks to the **essential design** and the materials used.



**wingtext**  
AIR TUNNEL LINING

**Airtoe**  
COMPOSITE  
SAFETY BREATHABLE TOE CAP

**SaveFlex plus**  
"NO METAL"  
PIERCE-RESISTANT MIDSOLE

**WHITE ERGODRY**  
ANATOMIC FOOTBED

**Natural CONFORT 11**  
ANATOMIC LAST MONDOPOINT 11



### RESPONSE GRIP S2 SRC UW20032

**UPPER**  
Water resistant, breathable New Safety Dry  
**SAFETY TOE CAP**  
AirToe Composite  
**PIERCE-RESISTANCE**  
Not present  
**FOOTBED**  
White Ergo Dry  
**SOLE**  
PU/PU **U.Grip68**  
**SIZE**  
from 35 to 48



**U-Grip68** by U-Power (A)

### SHINE GRIP S2 SRC UW10012

**UPPER**  
Water resistant, breathable New Safety Dry  
**SAFETY TOE CAP**  
AirToe Composite  
**PIERCE-RESISTANCE**  
Not present  
**FOOTBED**  
White Ergo Dry  
**SOLE**  
PU/PU **U.Grip68**  
**SIZE**  
from 35 to 48



**U-Grip68** by U-Power (A)

### UNDERWATER GRIP S2 SRC UW20272

**UPPER**  
Water resistant Ecolorica  
**SAFETY TOE CAP**  
AirToe Composite  
**PIERCE-RESISTANCE**  
Not present  
**FOOTBED**  
White Ergo Dry  
**SOLE**  
PU/PU **U.Grip68**  
**SIZE**  
from 38 to 47



**U-Grip68** by U-Power (A)

PU/PU SUPER GRIP SOLE

## SLIP RESISTANCE

| SRC (SRA+SRB)   |                          |      | EUROPEAN STANDARDS | U-POWER | A |
|---|--------------------------|------|--------------------|---------|---|
|   |                          |      |                    |         |   |
| SRA<br>TEST FLOOR CERAMICS<br>LUBRICANT WATER + DETERGENT | Flat                     | 0,32 | <b>0,68</b>        |         |   |
|   | Heel<br>CONTACT ANGLE 7° | 0,28 | <b>0,52</b>        |         |   |
| SRB<br>TEST FLOOR STEEL<br>LUBRICANT GLYCERIN             | Flat                     | 0,18 | <b>0,23</b>        |         |   |
|   | Heel<br>CONTACT ANGLE 7° | 0,13 | <b>0,16</b>        |         |   |

SUPER GRIP SOLE SHARP ANGLE TREAD ENSURES GRIP

SELF-CLEANING DRAINAGE CHANNEL

ERGONOMIC PATTERN OF THE TREAD TO ENHANCE THE DRAINAGE OF LIQUIDS AND DEBRIS

SUPER GRIP SOLE SHARP ANGLE TREAD ENSURES GRIP



## REBOUND GRIP S2 SRC UW20022

**UPPER**  
Water resistant, breathable New Safety Dry

**SAFETY TOE CAP**  
AirToe Composite

**PIERCE-RESISTANCE**  
Not present

**FOOTBED**  
White Ergo Dry

**SOLE**  
PU/PU U.Grip68

**SIZE**  
from 35 to 48

SAFETY DRY



## LAB GRIP S1 SRC UW20021

**UPPER**  
Microfiber Lucky

**SAFETY TOE CAP**  
AirToe Composite

**PIERCE-RESISTANCE**  
Not present

**FOOTBED**  
White Ergo Dry

**SOLE**  
PU/PU U.Grip68

**SIZE**  
from 35 to 48



## NURSE GRIP S1 SRC UW20031

**UPPER**  
Microfiber Lucky

**SAFETY TOE CAP**  
AirToe Composite

**PIERCE-RESISTANCE**  
Not present

**FOOTBED**  
White Ergo Dry

**SOLE**  
PU/PU U.Grip68

**SIZE**  
from 35 to 48

METAL FREE 100%



## SURGE GRIP SB-E-A-FO SRC UW60041

**UPPER**  
Microfiber Lucky

**SAFETY TOE CAP**  
AirToe Composite

**PIERCE-RESISTANCE**  
Not present

**FOOTBED**  
White Ergo Dry

**SOLE**  
PU/PU U.Grip68

**SIZE**  
from 35 to 48





## BREEZE GRIP SB-E-A-FO SRC UW60011

**UPPER**  
Microfiber Lucky  
**SAFETY TOE CAP**  
AirToe Composite  
**PIERCE-RESISTANCE**  
Not present  
**FOOTBED**  
White Ergo Dry  
**SOLE**  
PU/PU **U.Grip68**  
**SIZE**  
from 35 to 42



## SINERGY GRIP SB-E-A-FO SRC UW60021

**UPPER**  
Microfiber Lucky  
**SAFETY TOE CAP**  
AirToe Composite  
**PIERCE-RESISTANCE**  
Not present  
**FOOTBED**  
White Ergo Dry  
**SOLE**  
PU/PU **U.Grip68**  
**SIZE**  
from 35 to 42



## NUVOLA GRIP S1 SRC LL30061

**UPPER**  
Microfiber Lucky  
**SAFETY TOE CAP**  
AirToe Composite  
**PIERCE-RESISTANCE**  
Not present  
**FOOTBED**  
White Ergo Dry  
**SOLE**  
PU/PU **U.Grip68**  
**SIZE**  
from 35 to 42



## MAMY GRIP SB-E-A-FO SRC LL60152

**UPPER**  
Microfiber Lucky  
**SAFETY TOE CAP**  
AirToe Composite  
**PIERCE-RESISTANCE**  
Not present  
**FOOTBED**  
White Ergo Dry  
**SOLE**  
PU/PU **U.Grip68**  
**SIZE**  
from 35 to 42



## BLINK S3 CI SRC ESD RL20334

**UPPER**  
Water resistant, breathable New safety dry  
**SAFETY TOE CAP**  
AirToe Composite  
**PIERCE-RESISTANCE**  
Save & Flex PLUS  
**FOOTBED**  
Memory in Elastopan from Basf  
**SOLE**  
PU/PU + Infinergy®  
**SIZE**  
from 35 to 46



## BLANCO S2 SRC RL20272

**UPPER**  
Water resistant, breathable New Safety Dry  
**SAFETY TOE CAP**  
AirToe Composite  
**PIERCE-RESISTANCE**  
Not present  
**FOOTBED**  
Memory in Elastopan from Basf  
**SOLE**  
PU/PU + Infinergy®  
**SIZE**  
from 35 to 46



**STRUCTURE** **S2 SRC** UW20112

**UPPER**  
Water resistant, breathable New Safety Dry

**SAFETY TOE CAP**  
AirToe Composite

**PIERCE-RESISTANCE**  
Not present

**FOOTBED**  
White Ergo Dry

**SOLE**  
PU/PU

**SIZE**  
from 35 to 48

**METAL FREE 100%**  
**SAFETY DRY**



(A)

**SUPER** **SB-E-A-F0 SRC** UW60061

**UPPER**  
Microfiber Lucky

**SAFETY TOE CAP**  
AirToe Composite

**PIERCE-RESISTANCE**  
Not present

**FOOTBED**  
White Ergo Dry

**SOLE**  
PU/PU

**SIZE**  
from 35 to 48



(A)

**NOIR** **S2 SRC** RL20282

**UPPER**  
Water resistant, breathable New Safety Dry

**SAFETY TOE CAP**  
AirToe Composite

**PIERCE-RESISTANCE**  
Not present

**FOOTBED**  
Memory in Elastopan from Basf

**SOLE**  
PU/PU + Infinergy®

**SIZE**  
from 35 to 46

**METAL FREE 100%**  
**SAFETY DRY**  
Patent Pending



**OXFORD** **S3 SRC** UW20094

**UPPER**  
Water resistant, breathable New Safety Dry

**SAFETY TOE CAP**  
AirToe Composite

**PIERCE-RESISTANCE**  
Save & Flex PLUS

**FOOTBED**  
White Ergo Dry

**SOLE**  
PU/PU

**SIZE**  
from 35 to 48

**SAFETY DRY**



(A)

**LINKIN** **S3 CI SRC ESD** RL20254

**UPPER**  
Water resistant, breathable New Safety Dry

**SAFETY TOE CAP**  
AirToe Composite

**PIERCE-RESISTANCE**  
Save & Flex PLUS

**FOOTBED**  
Memory in Elastopan from Basf

**SOLE**  
PU/PU + Infinergy®

**SIZE**  
from 35 to 46

**METAL FREE 100%**  
**SAFETY DRY**  
Patent Pending  
ESD



**ENOUGH** **S3 SRC** UW10164

**UPPER**  
Water resistant, breathable New Safety Dry

**SAFETY TOE CAP**  
AirToe Composite

**PIERCE-RESISTANCE**  
Save & Flex PLUS

**FOOTBED**  
White Ergo Dry

**SOLE**  
PU/PU

**SIZE**  
from 35 to 48

**SAFETY DRY**







## STRONG & AGILE

A new frontier for safety footwear: **ROCK&ROLL** is synonymous with **lightness, comfort and reliability**. The light and strong materials, the breathable mesh lining and insert, the unmistakable look of these models make this line especially attractive for those who wear safety shoes. **STRONG & AGILE: the answer is ROCK&ROLL**



AIR TUNNEL LINING



SAFETY BREATHABLE TOE CAP



"NO METAL" PIERCE-RESISTANT MIDSOLE



ANATOMIC FOOTBED

### FRESH

S1P SRC RR20886

- UPPER**  
Soft suede leather with ventilation
- SAFETY TOE CAP**  
AirToe Composite
- PIERCE-RESISTANCE**  
Save & Flex PLUS
- FOOTBED**  
Action Dry
- SOLE**  
PU/PU
- SIZE**  
from 38 to 48



### COAL

S1P SRC RR20016

- UPPER**  
Super breathing Airnet with soft suede leather
- SAFETY TOE CAP**  
AirToe Composite
- PIERCE-RESISTANCE**  
Save & Flex PLUS
- FOOTBED**  
Action Dry
- SOLE**  
PU/PU
- SIZE**  
from 35 to 48



### BORA

S1P SRC RR20906

- UPPER**  
Soft suede leather with ventilation
- SAFETY TOE CAP**  
AirToe Composite
- PIERCE-RESISTANCE**  
Save & Flex PLUS
- FOOTBED**  
Action Dry
- SOLE**  
PU/PU
- SIZE**  
from 35 to 47

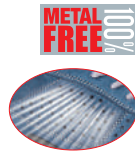

### VENTO

S1P SRC RR20186

- UPPER**  
Soft suede leather with wide side aerator for extra breathability
- SAFETY TOE CAP**  
AirToe Composite
- PIERCE-RESISTANCE**  
Save & Flex PLUS
- FOOTBED**  
Action Dry
- SOLE**  
PU/PU
- SIZE**  
from 35 to 48



## PU/PU DUAL SHOCK ABSORB SOLE

### SLIP RESISTANCE

| SRC (SRA+SRB) | TEST FLOOR | LUBRICANT         | EUROPEAN STANDARDS | U-POWER |             |
|---------------|------------|-------------------|--------------------|---------|-------------|
|               |            |                   |                    | IV      | IV          |
| SRA           | Ceramics   | Water + Detergent | Flat               | 0,32    | <b>0,65</b> |
|               |            |                   | Heel               | 0,28    | <b>0,45</b> |
| SRB           | Steel      | Glycerin          | Flat               | 0,18    | <b>0,19</b> |
|               |            |                   | Heel               | 0,13    | <b>0,16</b> |

| SRC (SRA+SRB) | TEST FLOOR | LUBRICANT         | EUROPEAN STANDARDS | U-POWER |             |
|---------------|------------|-------------------|--------------------|---------|-------------|
|               |            |                   |                    | IV      | IV          |
| SRA           | Ceramics   | Water + Detergent | Flat               | 0,32    | <b>0,35</b> |
|               |            |                   | Heel               | 0,28    | <b>0,29</b> |
| SRB           | Steel      | Glycerin          | Flat               | 0,18    | <b>0,18</b> |
|               |            |                   | Heel               | 0,13    | <b>0,14</b> |

SLIP RESISTANCE REQUIREMENTS ACCORDING TO THE EN ISO 20345:2011 METHOD REQUESTED BY EN 13287:2012

DIFFERENT HEIGHT PROFILE TO IMPROVE ADHESION

MULTILEVEL STABILISING CHANNELS TO IMPROVE ANTI SLIP FEATURES

LADDER GRIP TO ENHANCE LADDER PERFORMANCE

SHOCK ABSORPTION AND STRESS RELEASE AIRBAG CELL

DIFFERENT HEIGHT PROFILE TO IMPROVE ADHESION

FRONT BLOCKS RAISED AND GROOVED TO IMPROVE ADHESION

MULTILEVEL STABILISING CHANNELS TO IMPROVE ANTI SLIP FEATURES

LADDER GRIP TO ENHANCE LADDER PERFORMANCE

SHOCK ABSORPTION AND STRESS RELEASE AIRBAG CELL

FRONT BLOCKS RAISED AND GROOVED TO IMPROVE ADHESION



Natural CONFORT 11

ANATOMIC LAST MONDOPOINT 11



### SUN

S1P SRC RR20056

**UPPER**  
Soft suede leather  
**SAFETY TOE CAP**  
AirToe Composite  
**PIERCE-RESISTANCE**  
Save & Flex PLUS  
**FOOTBED**  
Action Dry  
**SOLE**  
PU/PU  
**SIZE**  
from 35 to 48



### BREZZA

S1P SRC RR20196

**UPPER**  
Soft suede leather with wide side aerator for extra breathability  
**SAFETY TOE CAP**  
AirToe Composite  
**PIERCE-RESISTANCE**  
Save & Flex PLUS  
**FOOTBED**  
Action Dry  
**SOLE**  
PU/PU  
**SIZE**  
from 35 to 48



### ARIA

S1 SRC RR20181

**UPPER**  
Soft suede leather with wide side aerator for extra breathability  
**SAFETY TOE CAP**  
AirToe Composite  
**PIERCE-RESISTANCE**  
Not present  
**FOOTBED**  
Action Dry  
**SOLE**  
PU/PU  
**SIZE**  
from 35 to 47



### SPRINT

S1 SRC ESD RR20191

**UPPER**  
Soft suede leather with wide side aerator for extra breathability  
**SAFETY TOE CAP**  
AirToe Composite  
**PIERCE-RESISTANCE**  
Not present  
**FOOTBED**  
ESD  
**SOLE**  
PU/PU  
**SIZE**  
from 35 to 48





## OTTAWA

S1P SRC RR20406

**UPPER**  
Soft suede leather  
**SAFETY TOE CAP**  
AirToe Composite  
**PIERCE-RESISTANCE**  
Save & Flex PLUS  
**FOOTBED**  
Action Dry  
**SOLE**  
PU/PU  
**SIZE**  
from 38 to 47



## LIGHT ONE

S1P SRC RR30566

**UPPER**  
Soft suede leather  
**SAFETY TOE CAP**  
AirToe Composite  
**PIERCE-RESISTANCE**  
Save & Flex PLUS  
**FOOTBED**  
Action Dry  
**SOLE**  
PU/PU  
**SIZE**  
from 35 to 47



## JOGGER

S1P SRC RR10261

**UPPER**  
Soft suede leather with  
super breathing Airmet  
inserts  
**SAFETY TOE CAP**  
AirToe Composite  
**PIERCE-RESISTANCE**  
Save & Flex PLUS  
**FOOTBED**  
Action Dry  
**SOLE**  
PU/PU  
**SIZE**  
from 38 to 47



## CORE

S1P SRC RR20216

**UPPER**  
Soft suede leather with  
super breathing Airmet  
inserts  
**SAFETY TOE CAP**  
AirToe Composite  
**PIERCE-RESISTANCE**  
Save & Flex PLUS  
**FOOTBED**  
Action Dry  
**SOLE**  
PU/PU  
**SIZE**  
from 38 to 47



## BONDE

S3 SRC RR10236

**UPPER**  
Water resistant soft suede  
leather with textile inserts  
**SAFETY TOE CAP**  
AirToe Composite  
**PIERCE-RESISTANCE**  
Save & Flex PLUS  
**FOOTBED**  
Action Dry  
**SOLE**  
PU/PU  
**SIZE**  
from 35 to 47



## LEO

S3 SRC RR20236

**UPPER**  
Water resistant soft suede  
leather with textile inserts  
**SAFETY TOE CAP**  
AirToe Composite  
**PIERCE-RESISTANCE**  
Save & Flex PLUS  
**FOOTBED**  
Action Dry  
**SOLE**  
PU/PU  
**SIZE**  
from 35 to 48



## GIPPO

RS S3 SRC RR10254

**UPPER**  
Full grain water resistant  
leather with textile inserts  
**SAFETY TOE CAP**  
AirToe Composite  
**PIERCE-RESISTANCE**  
Save & Flex PLUS  
**FOOTBED**  
Action Dry  
**SOLE**  
PU/PU  
**SIZE**  
from 38 to 47



## STYLE

S3 SRC RR20254

**UPPER**  
Full grain water resistant  
leather with textile inserts  
**SAFETY TOE CAP**  
AirToe Composite  
**PIERCE-RESISTANCE**  
Save & Flex PLUS  
**FOOTBED**  
Action Dry  
**SOLE**  
PU/PU  
**SIZE**  
from 35 to 48



## LABRADOR S1P SRC RR30436

**UPPER**  
Soft suede leather  
**SAFETY TOE CAP**  
AirToe Composite  
**PIERCE-RESISTANCE**  
Save & Flex PLUS  
**FOOTBED**  
Action Dry  
**SOLE**  
PU/PU  
**SIZE**  
from 35 to 48



## GRANVILLE S1P SRC RR50426

**UPPER**  
Soft suede leather  
**SAFETY TOE CAP**  
AirToe Composite  
**PIERCE-RESISTANCE**  
Save & Flex PLUS  
**FOOTBED**  
Action Dry  
**SOLE**  
PU/PU  
**SIZE**  
from 38 to 47



## DARDO S1P SRC RR20416

**UPPER**  
Soft nubuck-tech with highly breathable textile mesh  
**SAFETY TOE CAP**  
AirToe Composite  
**PIERCE-RESISTANCE**  
Save & Flex PLUS  
**FOOTBED**  
Action Dry  
**SOLE**  
PU/PU  
**SIZE**  
from 38 to 48



## OAK S1P SRC ESD RR30306

**UPPER**  
Full grain water resistant leather, with abrasive resistant Bay Cast protection  
**SAFETY TOE CAP**  
AirToe Composite  
**PIERCE-RESISTANCE**  
Save & Flex PLUS  
**FOOTBED**  
Memory in Elastopan from Basf  
**SOLE**  
PU/PU  
**SIZE**  
from 35 to 48



## TEAK S3 SRC ESD RR10304

**UPPER**  
Full grain water resistant leather, with abrasive resistant Bay-Cast protection  
**SAFETY TOE CAP**  
AirToe Composite  
**PIERCE-RESISTANCE**  
Save & Flex PLUS  
**FOOTBED**  
Memory in Elastopan from Basf  
**SOLE**  
PU/PU  
**SIZE**  
from 38 to 48



## IROKO S3 SRC ESD RR20304

**UPPER**  
Full grain water resistant leather, with abrasive resistant Bay-Cast protection  
**SAFETY TOE CAP**  
AirToe Composite  
**PIERCE-RESISTANCE**  
Save & Flex PLUS  
**FOOTBED**  
Memory in Elastopan from Basf  
**SOLE**  
PU/PU  
**SIZE**  
from 35 to 48



## SQUIRREL S3 SRC ESD RR10624

**UPPER**  
Full grain water resistant leather  
**SAFETY TOE CAP**  
AirToe Composite  
**PIERCE-RESISTANCE**  
Save & Flex PLUS  
**FOOTBED**  
Memory in Elastopan from Basf  
**SOLE**  
PU/PU  
**SIZE**  
from 35 to 47



## CURLY S3 SRC ESD RR20624

**UPPER**  
Full grain water resistant leather  
**SAFETY TOE CAP**  
AirToe Composite  
**PIERCE-RESISTANCE**  
Save & Flex PLUS  
**FOOTBED**  
Memory in Elastopan from Basf  
**SOLE**  
PU/PU  
**SIZE**  
from 35 to 47





## FLORIDA

S1P SRC RR10356

**UPPER**  
Soft suede leather with highly breathable textile mesh

**SAFETY TOE CAP**  
AirToe Composite

**PIERCE-RESISTANCE**  
Save & Flex PLUS

**FOOTBED**  
Action Dry

**SOLE**  
PU/PU

**SIZE**  
from 38 to 48



## CALIFORNIA

S1P SRC RR20356

**UPPER**  
Soft suede leather with highly breathable textile mesh

**SAFETY TOE CAP**  
AirToe Composite

**PIERCE-RESISTANCE**  
Save & Flex PLUS

**FOOTBED**  
Action Dry

**SOLE**  
PU/PU

**SIZE**  
from 38 to 47



## BAT

S1P SRC ESD RR30624

**UPPER**  
Full grain water resistant leather

**SAFETY TOE CAP**  
AirToe Composite

**PIERCE-RESISTANCE**  
Save & Flex PLUS

**FOOTBED**  
Memory ESD

**SOLE**  
PU/PU

**SIZE**  
from 35 to 48



## NEVADA

S1P SRC RR20556

**UPPER**  
Soft suede leather with highly breathable textile mesh

**SAFETY TOE CAP**  
AirToe Composite

**PIERCE-RESISTANCE**  
Save & Flex PLUS

**FOOTBED**  
Action Dry

**SOLE**  
PU/PU

**SIZE**  
from 38 to 47



## JENA

Rs S3 SRC RR10244

**UPPER**  
Water resistant leather

**SAFETY TOE CAP**  
AirToe Composite

**PIERCE-RESISTANCE**  
Save & Flex PLUS

**FOOTBED**  
Action Dry

**SOLE**  
PU/PU

**SIZE**  
from 35 to 48



## TIGER

S3 SRC RR20244

**UPPER**  
Water resistant leather

**SAFETY TOE CAP**  
AirToe Composite

**PIERCE-RESISTANCE**  
Save & Flex PLUS

**FOOTBED**  
Action Dry

**SOLE**  
PU/PU

**SIZE**  
from 35 to 48



## CLASS

S2 SRC RR20242

**UPPER**  
Water resistant leather

**SAFETY TOE CAP**  
AirToe Composite

**PIERCE-RESISTANCE**  
Not present

**FOOTBED**  
Action Dry

**SOLE**  
PU/PU

**SIZE**  
from 35 to 48



## YUKON

S3 SRC RR20464

**UPPER**  
Pull-up water resistant leather

**SAFETY TOE CAP**  
AirToe Composite

**PIERCE-RESISTANCE**  
Save & Flex PLUS

**FOOTBED**  
Action Dry

**SOLE**  
PU/PU

**SIZE**  
from 35 to 48



## ORLANDO S1P SRC RR10346

**UPPER**  
Pull-up water resistant leather with textile inserts

**SAFETY TOE CAP**  
AirToe Composite

**PIERCE-RESISTANCE**  
Save & Flex PLUS

**FOOTBED**  
Action Dry

**SOLE**  
PU/PU

**SIZE**  
from 38 to 47



## MIAMI S1P SRC RR20346

**UPPER**  
Pull-up water resistant leather with textile inserts

**SAFETY TOE CAP**  
AirToe Composite

**PIERCE-RESISTANCE**  
Save & Flex PLUS

**FOOTBED**  
Action Dry

**SOLE**  
PU/PU

**SIZE**  
from 38 to 48



### PU/PU DUAL SHOCK ABSORB SELF CLEAN SOLE



**FRONT BLOCKS RAISED AND GROOVED TO IMPROVE ADHESION**

**SUPER GRIP SOLE SHARP ANGLE TREAD ENSURES GRIP**

**MULTILEVEL STABILISING CHANNELS TO IMPROVE ANTI SLIP FEATURES**

**PRE-SHAPED ASYMMETRICAL HEEL TO INCREASE CONTACT WITH THE WALKING SURFACE**

**SHOCK ABSORPTION AND STRESS RELEASE AIRBAG CELL**

**FRONT BLOCKS RAISED AND GROOVED TO IMPROVE ADHESION**

### SLIP RESISTANCE

| SRC (SRA+SRB) | TEST FLOOR | LUBRICANT         | EUROPEAN STANDARDS | CONTACT ANGLE 7° | U-POWER |
|---------------|------------|-------------------|--------------------|------------------|---------|
|               |            |                   |                    |                  | U-POWER |
| SRA           | CERAMICS   | WATER + DETERGENT | Flat               | 0,32             | 0,41    |
|               |            |                   |                    |                  | Heel    |
| SRB           | STEEL      | GLYCERIN          | Flat               | 0,18             | 0,18    |
|               |            |                   |                    |                  | Heel    |

SLIP RESISTANCE REQUIREMENTS ACCORDING TO THE EN ISO 20345:2011 METHOD REQUESTED BY EN 13287:2012

## TEXAS UK Rs S3 SRC RR10443

**UPPER**  
Water resistant leather

**SAFETY TOE CAP**  
AirToe Composite

**PIERCE-RESISTANCE**  
Save & Flex PLUS

**FOOTBED**  
Action Dry

**SOLE**  
PU/PU

**SIZE**  
from 35 to 47



## ARIZONA UK S3 SRC RR20443

**UPPER**  
Water resistant leather

**SAFETY TOE CAP**  
AirToe Composite

**PIERCE-RESISTANCE**  
Save & Flex PLUS

**FOOTBED**  
Action Dry

**SOLE**  
PU/PU

**SIZE**  
from 35 to 48





## TERRANOVA UK S3 SRC RR10454

**UPPER**  
Pull-up water resistant leather

**SAFETY TOE CAP**  
AirToe Composite

**PIERCE-RESISTANCE**  
Save & Flex PLUS

**FOOTBED**  
Action Dry

**SOLE**  
PU/PU

**SIZE**  
from 38 to 48



## HURON UK S3 SRC RR20454

**UPPER**  
Pull-up water resistant leather

**SAFETY TOE CAP**  
AirToe Composite

**PIERCE-RESISTANCE**  
Save & Flex PLUS

**FOOTBED**  
Action Dry

**SOLE**  
PU/PU

**SIZE**  
from 38 to 47



## KLEVER UK S3 CI SRC RR70334

**UPPER**  
Full grain water resistant leather with Polyurethane scuff

**SAFETY TOE CAP**  
AirToe Composite

**PIERCE-RESISTANCE**  
Save & Flex PLUS

**FOOTBED**  
Action Dry

**SOLE**  
PU/PU

**SIZE**  
from 38 to 48



**SYNTHETIC WOOL LINING**



## SIBERIAN S3 CI SRC RR40754

**UPPER**  
Water resistant leather

**SAFETY TOE CAP**  
AirToe Composite

**PIERCE-RESISTANCE**  
Save & Flex PLUS

**FOOTBED**  
Action Dry

**SOLE**  
PU/PU

**SIZE**  
from 38 to 48



**SYNTHETIC WOOL LINING**

Opening with side zipper

## LYNX UK S3 SRC RR20284

**UPPER**  
Full grain water resistant leather with Polyurethane scuff

**SAFETY TOE CAP**  
AirToe Composite

**PIERCE-RESISTANCE**  
Save & Flex PLUS

**FOOTBED**  
Action Dry

**SOLE**  
PU/PU

**SIZE**  
from 35 to 48



**UPPER**  
Full grain water resistant leather with Polyurethane scuff

**SAFETY TOE CAP**  
AirToe Composite

**PIERCE-RESISTANCE**  
Save & Flex PLUS

**FOOTBED**  
Action Dry

**SOLE**  
PU/PU

**SIZE**  
from 35 to 48



## COUGAR UK S3 CI SRC RR70314

**UPPER**  
Full grain water resistant leather with Polyurethane scuff + Thinsulate

**SAFETY TOE CAP**  
AirToe Composite

**PIERCE-RESISTANCE**  
Save & Flex PLUS

**FOOTBED**  
Action Dry

**SOLE**  
PU/PU

**SIZE**  
from 38 to 47



**Thinsulate**  
thermal insulation

Opening with side zipper



## GHEPARD UK S3 CI SRC RR70324

**UPPER**  
Full grain water resistant leather with Polyurethane scuff

**SAFETY TOE CAP**  
AirToe Composite

**PIERCE-RESISTANCE**  
Save & Flex PLUS

**FOOTBED**  
Action Dry

**SOLE**  
PU/PU

**SIZE**  
from 38 to 47



Opening with side zipper



## IRON RS S3 HRO CI HI SRC RR10564

**UPPER**  
Pull-up water resistant leather

**SAFETY TOE CAP**  
AirToe Composite

**PIERCE-RESISTANCE**  
Save & Flex PLUS

**FOOTBED**  
Action Dry

**SOLE**  
PU/NITRILE

**SIZE**  
from 38 to 47



**METAL FREE** 100%

**Thinsulate**  
thermal insulation

**HRO ≥ 300° C**



## GREENLAND UK S3 SRC RR10364

**UPPER**  
Pull-up water resistant leather with Polyurethane scuff

**SAFETY TOE CAP**  
AirToe Composite

**PIERCE-RESISTANCE**  
Save & Flex PLUS

**FOOTBED**  
Action Dry

**SOLE**  
PU/PU

**SIZE**  
from 35 to 48



Seasonal  
comfort 8 months  
and 12 months

**METAL FREE** 100%

**POLYURETHANE SCUFF**



## QUEBEC UK S3 SRC RR20364

**UPPER**  
Pull-up water resistant leather with Polyurethane scuff

**SAFETY TOE CAP**  
AirToe Composite

**PIERCE-RESISTANCE**  
Save & Flex PLUS

**FOOTBED**  
Action Dry

**SOLE**  
PU/PU

**SIZE**  
from 35 to 48



**METAL FREE** 100%

**POLYURETHANE SCUFF**



## CALGARY UK S3 SRC RR70374

**UPPER**  
Pull-up water resistant leather with Polyurethane scuff

**SAFETY TOE CAP**  
AirToe Composite

**PIERCE-RESISTANCE**  
Save & Flex PLUS

**FOOTBED**  
Action Dry

**SOLE**  
PU/PU

**SIZE**  
from 38 to 48



**METAL FREE** 100%

**POLYURETHANE SCUFF**



## ALASKA UK S3 CI SRC RR40384

**UPPER**  
Pull-up water resistant leather with Polyurethane scuff

**SAFETY TOE CAP**  
AirToe Composite

**PIERCE-RESISTANCE**  
Save & Flex PLUS

**FOOTBED**  
Action Dry

**SOLE**  
PU/PU

**SIZE**  
from 38 to 48



**METAL FREE** 100%

**SYNTHETIC WOOL LINING**

**POLYURETHANE SCUFF**





## SPECIFIC TECHNICAL SOLUTIONS

The **U-SPECIAL** footwear is conceived for operators working in hazardous environments areas where shoes must comply to the highest safety standards and need to be equipped with **specific technical solutions**.



**WingTex**  
AIR TUNNEL LINING

**Airtoe**  
ALUMINIUM  
SAFETY BREATHABLE TOE CAP

**Airtoe**  
COMPOSITE  
SAFETY BREATHABLE TOE CAP

**SaveFlex plus**  
"NO METAL"  
PIERCE-RESISTANT MIDSOLE

**PU LIGHT GRIP**  
ULTRA-LIGHT SOLE



### BETON S2P HRO HI SRA UK10804

**UPPER**  
Water resistant leather  
**SAFETY TOE CAP**  
AirToe Aluminium  
**PIERCE-RESISTANCE**  
Save & Flex PLUS  
**FOOTBED**  
Heat-Out  
**SOLE**  
PU/NITRILE  
**SIZE**  
from 39 to 47



HRO ≥ 300° C (A)

### DEPP RS S3 M HRO HI SRC S010223

**UPPER**  
Water resistant leather  
**SAFETY TOE CAP**  
AirToe Composite  
**PIERCE-RESISTANCE**  
Classic steel midsole  
**FOOTBED**  
Ergo Dry  
**SOLE**  
PU/NITRILE  
**SIZE**  
from 38 to 47



**METATARSAL PROTECTION**

HRO ≥ 300° C (B)

### BULLS S3 HRO HI WG SRC S010213

**UPPER**  
Water resistant leather  
**SAFETY TOE CAP**  
AirToe Composite  
**PIERCE-RESISTANCE**  
Classic steel midsole  
**FOOTBED**  
Ergo Dry  
**SOLE**  
PU/NITRILE  
**SIZE**  
from 38 to 47



**EN ISO 20349:2010**  
Small projection of melted metal during Welding and connected processes

**FLAME RESISTANT KEVLAR® STITCHING**



HRO ≥ 300° C (B)

## PU/NITRILE SELF CLEAN SOLE



### SLIP RESISTANCE

|                    |                             | EUROPEAN STANDARDS    |      | U-POWER |
|--------------------|-----------------------------|-----------------------|------|---------|
| SRC (SRA+SRB)      | SRA                         | Flat                  | 0,32 |         |
|                    | TEST FLOOR CERAMICS         | Heel CONTACT ANGLE 7° | 0,28 | 0,39    |
|                    | LUBRICANT WATER + DETERGENT | Flat                  | 0,18 | 0,30    |
|                    | SRB                         | Heel CONTACT ANGLE 7° | 0,13 | 0,22    |
| TEST FLOOR STEEL   | Flat                        | 0,18                  | 0,22 |         |
| LUBRICANT GLYCERIN | Heel CONTACT ANGLE 7°       | 0,13                  | 0,16 |         |

SLIP RESISTANCE REQUIREMENTS ACCORDING TO THE EN ISO 20345:2011 METHOD REQUESTED BY EN 13287:2012

### SLIP RESISTANCE

|                    |                             | EUROPEAN STANDARDS    |      | U-POWER |
|--------------------|-----------------------------|-----------------------|------|---------|
| SRC (SRA+SRB)      | SRA                         | Flat                  | 0,32 |         |
|                    | TEST FLOOR CERAMICS         | Heel CONTACT ANGLE 7° | 0,28 | 0,65    |
|                    | LUBRICANT WATER + DETERGENT | Flat                  | 0,18 | 0,45    |
|                    | SRB                         | Heel CONTACT ANGLE 7° | 0,13 | 0,19    |
| TEST FLOOR STEEL   | Flat                        | 0,18                  | 0,19 |         |
| LUBRICANT GLYCERIN | Heel CONTACT ANGLE 7°       | 0,13                  | 0,16 |         |

SLIP RESISTANCE REQUIREMENTS ACCORDING TO THE EN ISO 20345:2011 METHOD REQUESTED BY EN 13287:2012



ANATOMIC FOOTBED



ANATOMIC LAST MONDOPOINT 11

## VENUS S3 HRO HI SRC SP10014

### UPPER

Extremely soft and abrasive resistant full grain leather

### SAFETY TOE CAP

AirToe Composite

### PIERCE-RESISTANCE

Save & Flex PLUS

### FOOTBED

Action Dry

### SOLE

PU/NITRILE

### SIZE

from 39 to 47



HRO ≥ 300° C

## ENOUGH S3 SRC UW10164

### UPPER

Water resistant, breathable New Safety Dry

### SAFETY TOE CAP

AirToe Composite

### PIERCE-RESISTANCE

Save & Flex PLUS

### FOOTBED

White Ergo Dry

### SOLE

PU/PU

### SIZE

from 35 to 48



## OXFORD S3 SRC UW20094

### UPPER

Water resistant, breathable New Safety Dry

### SAFETY TOE CAP

AirToe Composite

### PIERCE-RESISTANCE

Save & Flex PLUS

### FOOTBED

White Ergo Dry

### SOLE

PU/PU

### SIZE

from 35 to 48





## TO WORK IN ALL WEATHER CONDITIONS

For protection against any kind of bad weather, cold, snow and rain. Strong waterproof leather, complete with a heat resistant nitrile rubber sole and fur lining for cold conditions **WORK WITHOUT LIMITS!!!**



### VETTA S3 HRO HI CI SRC UM40024

**UPPER**

Full grained water resistant leather

**SAFETY TOE CAP**

AirToe Composite

**PIERCE-RESISTANCE**

Save & Flex PLUS

**FOOTBED**

Action Dry

**SOLE**

PU/NITRILE

**SIZE**

from 39 to 47



**METAL FREE** 100%

**Thinsulate**  
thermal insulation

HRO ≥ 300° C



### ALASKA UK S3 CI SRC RR40384

**UPPER**

Pull-up water resistant leather with Polyurethane scuff

**SAFETY TOE CAP**

AirToe Composite

**PIERCE-RESISTANCE**

Save & Flex PLUS

**FOOTBED**

Ergo Dry

**SOLE**

PU/PU

**SIZE**

from 38 to 48



**METAL FREE** 100%

**SYNTHETIC WOOL LINING**

**POLYURETHANE SCUFF**



### NORDIC PLUS S3 CI SRC S040053

**UPPER**

Pull-up water resistant leather + Thinsulate

**SAFETY TOE CAP**

AirToe Composite

**PIERCE-RESISTANCE**

Classic steel midsole

**FOOTBED**

Action Dry

**SOLE**

PU/PU

**SIZE**

from 38 to 48



**Thinsulate**  
thermal insulation



## SLIP RESISTANCE



A



B



C

| SRC (SRA+SRB)            | EUROPEAN STANDARDS  |                          | U-POWER     |             |
|--------------------------|---|--------------------------|-------------|-------------|
|                          | SRA<br>TEST FLOOR CERAMICS<br>LUBRICANT WATER + DETERGENT | Flat                     | 0,32        | <b>0,39</b> |
|                          |   | Heel<br>CONTACT ANGLE 7° | 0,28        | <b>0,30</b> |
|                          | SRB<br>TEST FLOOR STEEL<br>LUBRICANT GLYCERIN             | Flat                     | 0,18        | <b>0,22</b> |
| Heel<br>CONTACT ANGLE 7° |   | 0,13                     | <b>0,16</b> |             |

| SRC (SRA+SRB)            | EUROPEAN STANDARDS  |                          | U-POWER     |             |
|--------------------------|---|--------------------------|-------------|-------------|
|                          | SRA<br>TEST FLOOR CERAMICS<br>LUBRICANT WATER + DETERGENT | Flat                     | 0,32        | <b>0,41</b> |
|                          |   | Heel<br>CONTACT ANGLE 7° | 0,28        | <b>0,33</b> |
|                          | SRB<br>TEST FLOOR STEEL<br>LUBRICANT GLYCERIN             | Flat                     | 0,18        | <b>0,18</b> |
| Heel<br>CONTACT ANGLE 7° |   | 0,13                     | <b>0,14</b> |             |

| SRC (SRA+SRB)            | EUROPEAN STANDARDS  |                          | U-POWER     |             |
|--------------------------|---|--------------------------|-------------|-------------|
|                          | SRA<br>TEST FLOOR CERAMICS<br>LUBRICANT WATER + DETERGENT | Flat                     | 0,32        | <b>0,44</b> |
|                          |   | Heel<br>CONTACT ANGLE 7° | 0,28        | <b>0,34</b> |
|                          | SRB<br>TEST FLOOR STEEL<br>LUBRICANT GLYCERIN             | Flat                     | 0,18        | <b>0,18</b> |
| Heel<br>CONTACT ANGLE 7° |   | 0,13                     | <b>0,16</b> |             |

SLIP RESISTANCE REQUIREMENTS ACCORDING TO THE EN ISO 20345:2011 METHOD REQUESTED BY EN 13287:2012

## SIBERIAN

S3 CI SRC RR40754

**UPPER**  
Water resistant leather  
**SAFETY TOE CAP**  
AirToe Composite  
**PIERCE-RESISTANCE**  
Save & Flex PLUS  
**FOOTBED**  
Ergo Dry  
**SOLE**  
PU/PU  
**SIZE**  
from 38 to 48



**METAL FREE 100%**  
**SYNTHETIC WOOL LINING**  
Opening with side zipper



## TAIGA

S3 CI SRC S040013

**UPPER**  
Water resistant leather.  
Opening with side zipper  
**SAFETY TOE CAP**  
AirToe Composite  
**PIERCE-RESISTANCE**  
Classic steel midsole  
**FOOTBED**  
Action Dry  
**SOLE**  
PU/PU  
**SIZE**  
from 35 to 48



**SYNTHETIC WOOL LINING**  
Opening with side zipper





# STEP ONE

EN ISO 20345:2011 CE



## ESSENTIAL & FUNCTIONAL

For those of you looking for an essential product but without renouncing the practical aspect, we have designed **STEP ONE**, a "NON-BASIC" line that doesn't make you forego anything... the **Forced Ventilation System** will let your feet breathe, and the **Stress Out** will accompany you (without tiring you) all day long. Let yourself be won over by their winning **design** and the extremely interesting **price**.

wingtex  
AIR TUNNEL LINING

AirToe  
COMPOSITE  
SAFETY BREATHABLE  
TOE CAP

ERGODRY  
ANATOMIC FOOTBED

Natural  
CONFORT(11)  
ANATOMIC LAST  
MONDOPOINT 11

NICKEL  
FREE

### SENSATION S1P SRC S020165

**UPPER**  
Soft suede leather with highly breathable textile mesh  
**SAFETY TOE CAP**  
AirToe Composite  
**PIERCE-RESISTANCE**  
Classic steel midsole  
**FOOTBED**  
Ergo Dry  
**SOLE**  
PU/PU  
**SIZE**  
from 35 to 47



(A)

### CHECK S1P SRC S010115

**UPPER**  
Soft suede leather with highly breathable textile mesh  
**SAFETY TOE CAP**  
AirToe Composite  
**PIERCE-RESISTANCE**  
Classic steel midsole  
**FOOTBED**  
Ergo Dry  
**SOLE**  
PU/PU  
**SIZE**  
from 35 to 48



(A)

### CONTROL S1P SRC S020115

**UPPER**  
Soft suede leather with highly breathable textile mesh  
**SAFETY TOE CAP**  
AirToe Composite  
**PIERCE-RESISTANCE**  
Classic steel midsole  
**FOOTBED**  
Ergo Dry  
**SOLE**  
PU/PU  
**SIZE**  
from 35 to 48



(A)

## PREMIERE S3 SRC S010104

**UPPER**  
Water resistant leather with textile insert  
**SAFETY TOE CAP**  
AirToe Composite  
**PIERCE-RESISTANCE**  
Classic steel midsole  
**FOOTBED**  
Ergo Dry  
**SOLE**  
PU/PU  
**SIZE**  
from 38 to 48



## SOLID S3 SRC S020104

**UPPER**  
Water resistant leather with textile insert  
**SAFETY TOE CAP**  
AirToe Composite  
**PIERCE-RESISTANCE**  
Classic steel midsole  
**FOOTBED**  
Ergo Dry  
**SOLE**  
PU/PU  
**SIZE**  
from 35 to 48



## INNOVATION Rs S3 SRC S010633

**UPPER**  
Water resistant leather  
**SAFETY TOE CAP**  
AirToe Composite  
**PIERCE-RESISTANCE**  
Classic steel midsole  
**FOOTBED**  
Ergo Dry  
**SOLE**  
PU/PU  
**SIZE**  
from 38 to 47

**REFLECTIVE TRIM**



## FALCON S3 SRC S020623

**UPPER**  
Water resistant leather  
**SAFETY TOE CAP**  
AirToe Composite  
**PIERCE-RESISTANCE**  
Classic steel midsole  
**FOOTBED**  
Ergo Dry  
**SOLE**  
PU/PU  
**SIZE**  
from 38 to 48

**REFLECTIVE TRIM**



## PITUCON S3 SRC S010043

**UPPER**  
Water resistant leather  
**SAFETY TOE CAP**  
AirToe Composite  
**PIERCE-RESISTANCE**  
Classic steel midsole  
**FOOTBED**  
Ergo Dry  
**SOLE**  
PU/PU  
**SIZE**  
from 36 to 47

**REFLECTIVE TRIM**



## SHUTTLE S1P SRC S030025

**UPPER**  
Black leather  
**SAFETY TOE CAP**  
AirToe Composite  
**PIERCE-RESISTANCE**  
Classic steel midsole  
**FOOTBED**  
Ergo Dry  
**SOLE**  
PU/PU  
**SIZE**  
from 35 to 47



## DEPP Rs S3 M HRO HI SRC S010223

**UPPER**  
Water resistant leather  
**SAFETY TOE CAP**  
AirToe Composite  
**PIERCE-RESISTANCE**  
Classic steel midsole  
**FOOTBED**  
Ergo Dry  
**SOLE**  
PU/NITRILE  
**SIZE**  
from 38 to 47



**METATARSAL PROTECTION**



**HRO ≥ 300° C**

## BULLS S3 HRO HI WG SRC S010213

**UPPER**  
Water resistant leather  
**SAFETY TOE CAP**  
AirToe Composite  
**PIERCE-RESISTANCE**  
Classic steel midsole  
**FOOTBED**  
Ergo Dry  
**SOLE**  
PU/NITRILE  
**SIZE**  
from 38 to 47



**EN ISO 20349:2010**  
Small projection of melted metal during Welding and connected processes

**FLAME RESISTANT KEVLAR® STITCHING**



**HRO ≥ 300° C**



**TUNDRA** S3 CI SRC S070013

**UPPER**  
Water resistant leather

**SAFETY TOE CAP**  
AirToe Composite

**PIERCE-RESISTANCE**  
Classic steel midsole

**FOOTBED**  
Ergo Dry

**SOLE**  
PU/PU

**SIZE**  
from 38 to 48

**SYNTHETIC WOOL LINING**



(A)

**TAIGA** S3 CI SRC S040013

**UPPER**  
Water resistant leather.  
Opening with side zipper

**SAFETY TOE CAP**  
AirToe Composite

**PIERCE-RESISTANCE**  
Classic steel midsole

**FOOTBED**  
Ergo Dry

**SOLE**  
PU/PU

**SIZE**  
from 38 to 47

**SYNTHETIC WOOL LINING**

Opening with side zipper



(A)

**NORDIC PLUS** S3 CI SRC S040053

**UPPER**  
Pull-up water resistant leather + Thinsulate

**SAFETY TOE CAP**  
AirToe Composite

**PIERCE-RESISTANCE**  
Classic steel midsole

**FOOTBED**  
Ergo Dry

**SOLE**  
PU/PU

**SIZE**  
from 38 to 48

**Thinsulate**  
thermal insulation



(A)

**LATITUDE UK** Rs S3 SRC S010683

**UPPER**  
Pull-up water resistant leather with Polyurethane scuff

**SAFETY TOE CAP**  
AirToe Composite

**PIERCE-RESISTANCE**  
Classic steel midsole

**FOOTBED**  
Ergo Dry

**SOLE**  
PU/PU

**SIZE**  
from 35 to 48

**POLYURETHANE SCUFF**



**MERIDIANE UK** S3 SRC S020683

**UPPER**  
Pull-up water resistant leather with Polyurethane scuff

**SAFETY TOE CAP**  
AirToe Composite

**PIERCE-RESISTANCE**  
Classic steel midsole

**FOOTBED**  
Ergo Dry

**SOLE**  
PU/PU

**SIZE**  
from 38 to 47

**POLYURETHANE SCUFF**



## SLIP RESISTANCE



| SRC (SRA+SRB)   | TEST FLOOR | LUBRICANT | EUROPEAN STANDARDS |        | U-POWER |
|---|------------|-----------|--------------------|--------|---------|
|   |            |           | Flat               | Heel   |         |
| SRA<br>TEST FLOOR CERAMICS<br>LUBRICANT WATER + DETERGENT | Flat       | Ceramics  | ≥ 0,32             | ≥ 0,28 | 0,44    |
|   |            |           | CONTACT ANGLE 7°   | ≥ 0,34 |         |
| SRB<br>TEST FLOOR STEEL<br>LUBRICANT GLYCERIN             | Flat       | Steel     | ≥ 0,18             | ≥ 0,13 | 0,18    |
|   |            |           | CONTACT ANGLE 7°   | ≥ 0,16 |         |

| SRC (SRA+SRB)   | TEST FLOOR | LUBRICANT | EUROPEAN STANDARDS |        | U-POWER |
|---|------------|-----------|--------------------|--------|---------|
|   |            |           | Flat               | Heel   |         |
| SRA<br>TEST FLOOR CERAMICS<br>LUBRICANT WATER + DETERGENT | Flat       | Ceramics  | ≥ 0,32             | ≥ 0,28 | 0,35    |
|   |            |           | CONTACT ANGLE 7°   | ≥ 0,29 |         |
| SRB<br>TEST FLOOR STEEL<br>LUBRICANT GLYCERIN             | Flat       | Steel     | ≥ 0,18             | ≥ 0,13 | 0,18    |
|   |            |           | CONTACT ANGLE 7°   | ≥ 0,14 |         |



SLIP RESISTANCE REQUIREMENTS ACCORDING TO THE EN ISO 20345:2011 METHOD REQUESTED BY EN 13287:2012

**TERRA** **S1P SRC** S020195

**UPPER**  
Soft suede leather

**SAFETY TOE CAP**  
AirToe Composite

**PIERCE-RESISTANCE**  
Classic steel midsole

**FOOTBED**  
Ergo Dry

**SOLE**  
PU/PU

**SIZE**  
from 38 to 48



(B)

**CURTISS** **S1 SRC** S020181

**UPPER**  
Soft suede leather

**SAFETY TOE CAP**  
AirToe Composite

**PIERCE-RESISTANCE**  
Not present

**FOOTBED**  
Ergo Dry

**SOLE**  
PU/PU

**SIZE**  
from 35 to 47



(B)

**SOYUZ** **S1P SRC** S030015

**UPPER**  
Soft suede leather

**SAFETY TOE CAP**  
AirToe Composite

**PIERCE-RESISTANCE**  
Classic steel midsole

**FOOTBED**  
Ergo Dry

**SOLE**  
PU/PU

**SIZE**  
from 36 to 48



(B)

**APRIL** **S1P SRC** S020485

**UPPER**  
Soft suede leather

**SAFETY TOE CAP**  
AirToe Composite

**PIERCE-RESISTANCE**  
Classic steel midsole

**FOOTBED**  
Ergo Dry

**SOLE**  
PU/PU

**SIZE**  
from 38 to 47



(B)

**SONG** **S1 SRC** S030011

**UPPER**  
Soft suede leather

**SAFETY TOE CAP**  
AirToe Composite

**PIERCE-RESISTANCE**  
Not present

**FOOTBED**  
Ergo Dry

**SOLE**  
PU/PU

**SIZE**  
from 36 to 48



(B)

**METAL FREE 100%**



## SIMPLY SAFE

If you are looking for a **classic** and **strong** safety shoe with an excellent **quality/price** ratio, then **STYLE & JOB** Collection is your ideal solution.



wing<sup>ex</sup>  
AIR TUNNEL LINING

Natural  
CONFORT<sup>11</sup>  
ANATOMIC LAST  
MONDOPOINT 11

### DESERT

S1P SRC BC10415

**UPPER**  
Soft suede leather with textile inserts  
**SAFETY TOE CAP**  
Steel toe cap  
**PIERCE-RESISTANCE**  
Classic steel midsole  
**FOOTBED**  
Flat-Fit  
**SOLE**  
PU/PU  
**SIZE**  
from 38 to 48



(B)

### OASIS

S1P SRC BC20415

**UPPER**  
Soft suede leather with textile inserts  
**SAFETY TOE CAP**  
Steel toe cap  
**PIERCE-RESISTANCE**  
Classic steel midsole  
**FOOTBED**  
Flat-Fit  
**SOLE**  
PU/PU  
**SIZE**  
from 38 to 47



(B)

### REAL

S1P SRC BC10315

**UPPER**  
Soft suede leather with textile inserts  
**SAFETY TOE CAP**  
Steel toe cap  
**PIERCE-RESISTANCE**  
Classic steel midsole  
**FOOTBED**  
Flat-Fit  
**SOLE**  
PU/PU  
**SIZE**  
from 35 to 48



(B)

### TUDOR

S1P SRC BC20315

**UPPER**  
Soft suede leather with textile inserts  
**SAFETY TOE CAP**  
Steel toe cap  
**PIERCE-RESISTANCE**  
Classic steel midsole  
**FOOTBED**  
Flat-Fit  
**SOLE**  
PU/PU  
**SIZE**  
from 35 to 48



(B)

## ALLIGATOR S1P SRC BC30355

**UPPER**  
Black leather  
**SAFETY TOE CAP**  
Steel toe cap  
**PIERCE-RESISTANCE**  
Classic steel midsole  
**FOOTBED**  
Flat-Fit  
**SOLE**  
PU/PU  
**SIZE**  
from 35 to 48



(A)

## CROCODILE S3 SRC BC10423

**UPPER**  
Water resistant black leather  
**SAFETY TOE CAP**  
Steel toe cap  
**PIERCE-RESISTANCE**  
Classic steel midsole  
**FOOTBED**  
Flat-Fit  
**SOLE**  
PU/PU  
**SIZE**  
from 38 to 48



(B)

## REPTILE Rs S3 SRC BC10033

**UPPER**  
Water resistant black leather  
**SAFETY TOE CAP**  
Steel toe cap  
**PIERCE-RESISTANCE**  
Classic steel midsole  
**FOOTBED**  
Flat-Fit  
**SOLE**  
PU/PU  
**SIZE**  
from 35 to 48



(B)

## TONGUE S3 SRC BC20023

**UPPER**  
Water resistant black leather  
**SAFETY TOE CAP**  
Steel toe cap  
**PIERCE-RESISTANCE**  
Classic steel midsole  
**FOOTBED**  
Flat-Fit  
**SOLE**  
PU/PU  
**SIZE**  
from 35 to 48



(B)

## MAYON S3 SRC BC10473

**UPPER**  
Water resistant black leather  
**SAFETY TOE CAP**  
Steel toe cap  
**PIERCE-RESISTANCE**  
Classic steel midsole  
**FOOTBED**  
Flat-Fit  
**SOLE**  
PU/PU  
**SIZE**  
from 38 to 48



(B)

## MAUNA S3 SRC BC20473

**UPPER**  
Water resistant black leather  
**SAFETY TOE CAP**  
Steel toe cap  
**PIERCE-RESISTANCE**  
Classic steel midsole  
**FOOTBED**  
Flat-Fit  
**SOLE**  
PU/PU  
**SIZE**  
from 38 to 48



(B)

## KATMAI UK S3 SRC BC10483

**UPPER**  
Pull-up water resistant leather with Polyurethane scuff  
**SAFETY TOE CAP**  
Steel toe cap  
**PIERCE-RESISTANCE**  
Classic steel midsole  
**FOOTBED**  
Flat-Fit  
**SOLE**  
PU/PU  
**SIZE**  
from 38 to 47



POLYURETHANE SCUFF

(B)

## SABA UK S3 SRC BC20483

**UPPER**  
Pull-up water resistant leather with Polyurethane scuff  
**SAFETY TOE CAP**  
Steel toe cap  
**PIERCE-RESISTANCE**  
Classic steel midsole  
**FOOTBED**  
Flat-Fit  
**SOLE**  
PU/PU  
**SIZE**  
from 38 to 47

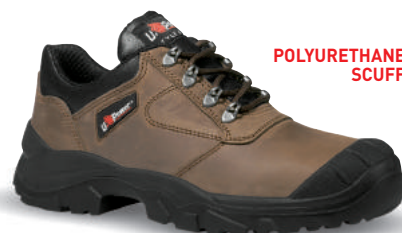

POLYURETHANE SCUFF

(B)



**TANNER** RS S1P SRC BC10345

**UPPER**  
Black leather

**SAFETY TOE CAP**  
Steel toe cap

**PIERCE-RESISTANCE**  
Classic steel midsole

**FOOTBED**  
Flat-Fit

**SOLE**  
PU/PU

**SIZE**  
from 38 to 47



(A)

**TEAM** S1P SRC BC20345

**UPPER**  
Black leather

**SAFETY TOE CAP**  
Steel toe cap

**PIERCE-RESISTANCE**  
Classic steel midsole

**FOOTBED**  
Flat-Fit

**SOLE**  
PU/PU

**SIZE**  
from 35 to 47



(A)

**ANACONDA** RS S1P SRC BC10025

**UPPER**  
Black leather

**SAFETY TOE CAP**  
Steel toe cap

**PIERCE-RESISTANCE**  
Classic steel midsole

**FOOTBED**  
Flat-Fit

**SOLE**  
PU/PU

**SIZE**  
from 38 to 47



(A)

**SOFFIETTO** S1P SRC BC20025

**UPPER**  
Black leather

**SAFETY TOE CAP**  
Steel toe cap

**PIERCE-RESISTANCE**  
Classic steel midsole

**FOOTBED**  
Flat-Fit

**SOLE**  
PU/PU

**SIZE**  
from 38 to 48



(A)

**KROTAL UK** S3 CI SRC BC70463

**UPPER**  
Black leather

**SAFETY TOE CAP**  
Steel toe cap

**PIERCE-RESISTANCE**  
Classic steel midsole

**FOOTBED**  
Flat-Fit

**SOLE**  
PU/PU

**SIZE**  
from 38 to 48

**SYNTHETIC WOOL LINING**

**POLYURETHANE SCUFF**



(B)

**SLIP RESISTANCE**

| SRC (SRA+SRB) | TEST FLOOR | LUBRICANT         | EUROPEAN STANDARDS |        | U-POWER     |
|---------------|------------|-------------------|--------------------|--------|-------------|
|               |            |                   | Flat               | Heel   |             |
| SRA           | CERAMICS   | WATER + DETERGENT | ≥ 0,32             | ≥ 0,28 | <b>0,35</b> |
|               |            |                   | ≥ 0,28             | ≥ 0,20 |             |
| SRB           | STEEL      | GLYCERIN          | ≥ 0,18             | ≥ 0,13 | <b>0,20</b> |
|               |            |                   | ≥ 0,13             | ≥ 0,15 |             |



SLIP RESISTANCE REQUIREMENTS ACCORDING TO THE EN ISO 20345:2011 METHOD REQUESTED BY EN 13287:2012

| SRC (SRA+SRB) | TEST FLOOR | LUBRICANT         | EUROPEAN STANDARDS |        | U-POWER     |
|---------------|------------|-------------------|--------------------|--------|-------------|
|               |            |                   | Flat               | Heel   |             |
| SRA           | CERAMICS   | WATER + DETERGENT | ≥ 0,32             | ≥ 0,28 | <b>0,41</b> |
|               |            |                   | ≥ 0,28             | ≥ 0,18 |             |
| SRB           | STEEL      | GLYCERIN          | ≥ 0,18             | ≥ 0,13 | <b>0,18</b> |
|               |            |                   | ≥ 0,13             | ≥ 0,14 |             |



**BOSS** S1P SRC BC20305

**UPPER**  
Soft suede leather

**SAFETY TOE CAP**  
Steel toe cap

**PIERCE-RESISTANCE**  
Classic steel midsole

**FOOTBED**  
Flat-Fit

**SOLE**  
PU/PU

**SIZE**  
from 35 to 48



(A)

**DREAM** S1P SRC BC20335

**UPPER**  
Soft suede leather

**SAFETY TOE CAP**  
Steel toe cap

**PIERCE-RESISTANCE**  
Classic steel midsole

**FOOTBED**  
Flat-Fit

**SOLE**  
PU/PU

**SIZE**  
from 35 to 48



(A)

## ROTATIONAL S1P SRC BC20035

**UPPER**  
Soft suede leather  
**SAFETY TOE CAP**  
Steel toe cap  
**PIERCE-RESISTANCE**  
Classic steel midsole  
**FOOTBED**  
Flat-Fit  
**SOLE**  
PU/PU  
**SIZE**  
from 35 to 48



## FOX S1 SRC BC20031

**UPPER**  
Soft suede leather  
**SAFETY TOE CAP**  
Steel toe cap  
**PIERCE-RESISTANCE**  
Not present  
**FOOTBED**  
Flat-Fit  
**SOLE**  
PU/PU  
**SIZE**  
from 35 to 48



## MAGIC S1P SRC BC30335

**UPPER**  
Soft suede leather  
**SAFETY TOE CAP**  
Steel toe cap  
**PIERCE-RESISTANCE**  
Classic steel midsole  
**FOOTBED**  
Flat-Fit  
**SOLE**  
PU/PU  
**SIZE**  
from 35 to 48



## FAIRY S1 SRC BC30331

**UPPER**  
Soft suede leather  
**SAFETY TOE CAP**  
Steel toe cap  
**PIERCE-RESISTANCE**  
Not present  
**FOOTBED**  
Flat-Fit  
**SOLE**  
PU/PU  
**SIZE**  
from 35 to 48



## BETTER S1P SRC BC20576

**UPPER**  
Soft suede leather with highly breathable textile mesh  
**SAFETY TOE CAP**  
Steel toe cap  
**PIERCE-RESISTANCE**  
Save & Flex PLUS  
**FOOTBED**  
Flat-Fit  
**SOLE**  
PU/PU  
**SIZE**  
from 38 to 47



## BELL S1P SRC BC20566

**UPPER**  
Soft suede leather with highly breathable textile mesh  
**SAFETY TOE CAP**  
Steel toe cap  
**PIERCE-RESISTANCE**  
Save & Flex PLUS  
**FOOTBED**  
Flat-Fit  
**SOLE**  
PU/PU  
**SIZE**  
from 38 to 47







## BEST PRICE

U-Power has designed a range of products, still with the U-Power commitment to quality and safety, but at **very competitive prices**.

High quality... BEST PRICE by U-POWER.

Natural  
CONFORT<sup>11</sup>

ANATOMIC LAST  
MONDOPOINT 11

### SAFE

RS S3 SRC UE10013

**UPPER**  
Water resistant black leather  
**SAFETY TOE CAP**  
Steel toe cap  
**PIERCE-RESISTANCE**  
Classic steel midsole  
**FOOTBED**  
Flat-Fit  
**SOLE**  
PU/PU  
**SIZE**  
from 35 to 48



**BEST PRICE**

(A)

### SIMPLE

S3 SRC UE20013

**UPPER**  
Water resistant black leather  
**SAFETY TOE CAP**  
Steel toe cap  
**PIERCE-RESISTANCE**  
Classic steel midsole  
**FOOTBED**  
Flat-Fit  
**SOLE**  
PU/PU  
**SIZE**  
from 35 to 48



**BEST PRICE**

(A)

### SAFE UK

S3 SRC UE10123

**UPPER**  
Water resistant black leather with Polyurethane scuff  
**SAFETY TOE CAP**  
Steel toe cap  
**PIERCE-RESISTANCE**  
Classic steel midsole  
**FOOTBED**  
Flat-Fit  
**SOLE**  
PU/PU  
**SIZE**  
from 35 to 48



**BEST PRICE**

POLYURETHANE SCUFF

(A)

### MOVIDA

S1P SRC UE20025

**UPPER**  
Soft suede leather  
**SAFETY TOE CAP**  
Steel toe cap  
**PIERCE-RESISTANCE**  
Classic steel midsole  
**FOOTBED**  
Flat-Fit  
**SOLE**  
PU/PU  
**SIZE**  
from 35 to 48



**BEST PRICE**

(A)

**SLIP RESISTANCE**



| SRC (SRA+SRB)                                      | TEST FLOOR<br>LUBRICANT | EUROPEAN STANDARDS       |      | U-POWER     |
|--|-------------------------|--------------------------|------|-------------|
|  |                         | Flat                     | Heel |             |
| SRA<br>TEST FLOOR<br>CERAMICS<br>WATER + DETERGENT | WATER + DETERGENT       | Flat                     | 0,32 | <b>0,35</b> |
|  |                         | Heel<br>CONTACT ANGLE 7° | 0,28 |             |
| SRB<br>TEST FLOOR<br>STEEL<br>GLYCERIN             | GLYCERIN                | Flat                     | 0,18 | <b>0,20</b> |
|  |                         | Heel<br>CONTACT ANGLE 7° | 0,13 |             |

(A)

| SRC (SRA+SRB)                                      | TEST FLOOR<br>LUBRICANT | EUROPEAN STANDARDS       |      | U-POWER     |
|--|-------------------------|--------------------------|------|-------------|
|  |                         | Flat                     | Heel |             |
| SRA<br>TEST FLOOR<br>CERAMICS<br>WATER + DETERGENT | WATER + DETERGENT       | Flat                     | 0,32 | <b>0,39</b> |
|  |                         | Heel<br>CONTACT ANGLE 7° | 0,28 |             |
| SRB<br>TEST FLOOR<br>STEEL<br>GLYCERIN             | GLYCERIN                | Flat                     | 0,18 | <b>0,20</b> |
|  |                         | Heel<br>CONTACT ANGLE 7° | 0,13 |             |

(B)

SLIP RESISTANCE REQUIREMENTS ACCORDING TO THE EN ISO 20345:2011 METHOD REQUESTED BY EN 13287:2012

**REPLY**

**S2 SRC** UE20192

- UPPER**  
Water resistant New Safety Dry
- SAFETY TOE CAP**  
Steel toe cap
- PIERCE-RESISTANCE**  
Not present
- FOOTBED**  
Flat-Fit
- SOLE**  
PU/PU
- SIZE**  
from 35 to 48



(B)

**LUCKY**

**S1 SRC** UE20191

- UPPER**  
Microfiber Lucky
- SAFETY TOE CAP**  
Steel toe cap
- PIERCE-RESISTANCE**  
Not present
- FOOTBED**  
Flat-Fit
- SOLE**  
PU/PU
- SIZE**  
from 35 to 48



(B)



# MERCHANDISING



## LACES

- ST1N100** BLACK COLOUR  
cm 100 - 1 pair pack
- ST1N120** BLACK COLOUR  
cm 120 - 1 pair pack
- ST1N140** BLACK COLOUR  
cm 140 - 1 pair pack



## LACES

- ST5N100** BLACK COLOUR  
cm 100 - 5 pairs pack
- ST5N120** BLACK COLOUR  
cm 120 - 5 pairs pack
- ST5N140** BLACK COLOUR  
cm 140 - 5 pairs pack



## LACES

- ST1A100** SILVER COLOUR  
cm 100 - 1 pair pack
- ST1A120** SILVER COLOUR  
cm 120 - 1 pair pack
- ST1A140** SILVER COLOUR  
cm 140 - 1 pair pack



## LACES

- ST5G100** GREY COLOUR  
cm 100 - 5 pairs pack
- ST5G120** GREY COLOUR  
cm 120 - 5 pairs pack
- ST5G140** GREY COLOUR  
cm 140 - 5 pairs pack



## LACES

- ST1G100** GREY COLOUR  
cm 100 - 1 pair pack
- ST1G120** GREY COLOUR  
cm 120 - 1 pair pack
- ST1G140** GREY COLOUR  
cm 140 - 1 pair pack



## LACES

- ST5B100** BEIGE COLOUR  
cm 100 - 5 pairs pack
- ST5B120** BEIGE COLOUR  
cm 120 - 5 pairs pack
- ST5B140** BEIGE COLOUR  
cm 140 - 5 pairs pack



## LACES

- ST1F100** YELLOW COLOUR  
cm 100 - 1 pair pack
- ST1F120** YELLOW COLOUR  
cm 120 - 1 pair pack
- ST1F140** YELLOW COLOUR  
cm 140 - 1 pair pack



## LACES

- ST5F100** YELLOW COLOUR  
cm 100 - 5 pairs pack
- ST5F120** YELLOW COLOUR  
cm 120 - 5 pairs pack
- ST5F140** YELLOW COLOUR  
cm 140 - 5 pairs pack



## LACES

- ST5F100** GREEN COLOUR  
cm 100 - 5 pairs pack
- ST5F120** GREEN COLOUR  
cm 120 - 5 pairs pack
- ST5F140** GREEN COLOUR  
cm 140 - 5 pairs pack



### Large BAG

CODE: **BC00001**

Dimensions L75 x H38 x B35 cm



### Small BAG

CODE: **BC00003**

Dimensions L40 x H40 x B20 cm





### LACES

- STOG100** GREY COLOUR  
cm 100 - 10 pairs pack
- STOG120** GREY COLOUR  
cm 120 - 10 pairs pack
- STOG140** GREY COLOUR  
cm 140 - 10 pairs pack



### LACES

- STOB100** BEIGE COLOUR  
cm 100 - 10 pairs pack
- STOB120** BEIGE COLOUR  
cm 120 - 10 pairs pack
- STOB140** BEIGE COLOUR  
cm 140 - 10 pairs pack



### LACES

- STOA100** SILVER COLOUR  
cm 100 - 10 pairs pack
- STOA120** SILVER COLOUR  
cm 120 - 10 pairs pack
- STOA140** SILVER COLOUR  
cm 140 - 10 pairs pack



### LACES

- STOF100** YELLOW COLOUR  
cm 100 - 10 pairs pack
- STOF120** YELLOW COLOUR  
cm 120 - 10 pairs pack
- STOF140** YELLOW COLOUR  
cm 140 - 10 pairs pack



### LACES

- STOF100** GREEN COLOUR  
cm 100 - 10 pairs pack
- STOF120** GREEN COLOUR  
cm 120 - 10 pairs pack
- STOF140** GREEN COLOUR  
cm 140 - 10 pairs pack



### LACES

- STON100** BLACK COLOUR  
cm 100 - 10 pairs pack
- STON120** BLACK COLOUR  
cm 120 - 10 pairs pack
- STON140** BLACK COLOUR  
cm 140 - 10 pairs pack



### LEATHER GEL

- CS00300** INSOLE  
single pack  
SIZE: from 37 to 48



### MEMORY

- CS00600** INSOLE  
single pack  
SIZE: from 35 to 48



### ACTION DRY

- CS00015** INSOLE  
single pack  
SIZE: from 35 to 48



### ERGO DRY

- CS00100** INSOLE  
single pack  
SIZE: from 35 to 48



# EUROPEAN NORMS

## EUROPEAN STANDARDS ON SAFETY SHOES

|                          |  |
|--------------------------|--|
| <b>DIR 89/686/CEE</b>    | Directive of the European Council regarding standardization of national laws |
| <b>EN ISO 20344:2011</b> | PPE Personal Protection Equipments – Footwear test methods                   |
| <b>UNI 11583:2015</b>    | Norm for the safety and protection standard to be used on inclined roofs     |
| <b>EN ISO 20349:2010</b> | Small projection of melted metal during Welding and connected processes      |
| <b>EN ISO 20345:2011</b> | Personal Protection Equipments – Safety footwear                             |
| <b>EN ISO 20346:2007</b> | Personal Protection Equipments – Protective footwear                         |
| <b>EN ISO 20347:2012</b> | Personal Protection Equipments – Occupational footwear                       |
| <b>EN 13287:2012</b>     | Requirements and tests methods for slip resistance                           |
| <b>CEI EN 61340-5-1</b>  | Protection of electronic devices against electrostatic phenomena - ESD       |

## IDENTIFICATION MARKS TO BE FOUND ON OUR PRODUCT

|   |  |
|---|--|
| <b>CEI EN 6134 -5-1</b>   | Protection of electronic devices against electrostatic phenomena - ESD |
|  | Producer's Logo and product responsible                                |
|  | Commercial name  |
| <b>EN ISO 20345:2011</b>  | Standard reference   |
| <b>UA10274 S3 HRO</b>   | Product code and protection category reference                         |
| <b>01/2014</b>  | Month and year of production   |
| <b>42</b>   | Size of the product  |

Information may be placed in different places on the product, provided that it's always reachable and visible.

### SIZE COMPARISON TABLE

|                       |    |    |    |    |    |     |    |    |    |    |      |    |    |    |
|-----------------------|----|----|----|----|----|-----|----|----|----|----|------|----|----|----|
| <b>English Sizes</b>  | 2  | 3  | 4  | 5  | 6  | 6,5 | 7  | 8  | 9  | 10 | 10,5 | 11 | 12 | 13 |
| <b>European Sizes</b> | 35 | 36 | 37 | 38 | 39 | 40  | 41 | 42 | 43 | 44 | 45   | 46 | 47 | 48 |

## TABLE OF PROTECTION ON OUR SAFETY SHOES

|            |  |   |
|------------|--|---|
| <b>A</b>   | Antistatic footwear  | between $1 \times 10^5 \Omega$ and $1 \times 10^9 \Omega$   |
| <b>E</b>   | Heel area energy absorption                                    | $\geq 20 \text{ J}$   |
| <b>FO</b>  | Walking sole surface resistant to hydrocarbons                 | always present by EN ISO 20345:2011 and by EN ISO 20346:2011 but to be specified when required by EN ISO 20347:2012 |
| <b>WRU</b> | Water resistant upper material                                 | $> 60 \text{ mins}$ - Absorbance $< 30\%$   |
| <b>P</b>   | Pierce resistant midsole                                       | $> 1100 \text{ Newton}$   |
| <b>CI</b>  | Thermal cold insulation of the sole                            | by temperature $< 10^\circ\text{C}$   |
| <b>HI</b>  | Thermal heat insulation of the sole                            | by temperature $> 22^\circ\text{C}$   |
| <b>HRO</b> | Walking sole surface heat resistance to temperature on contact | contact at $300^\circ\text{C}$ for 60 secs - no melting   |
| <b>AN</b>  | Ankle protection   | average value $> 20\text{kN}$   |
| <b>WR</b>  | Water resistant shoes  | no penetration within first 15 mins. After 100 flex should non penetrate more than 3 square Cm                      |
| <b>M</b>   | Shoe with metatarsal protection                                | height after shock $> 40 \text{ mm}$ (tg 42)  |
| <b>CR</b>  | Cut resistant upper  | l factor $> 2,5$  |

## SOLE SLIP RESISTANCE

SLIP RESISTANCE REQUIREMENTS ACCORDING TO THE EN ISO 20345:2011  
METHOD REQUESTED BY EN 13287:2012

| SYMBOLS USED   | EUROPEAN STANDARDS REQUIREMENTS                                 |
|--|---|
| <b>SRA</b><br>Test floor: <b>ceramics</b><br>Lubricant: <b>water + detergent</b> | $\geq 0,32$ Flat<br>$\geq 0,28$ Heel (contact angle $7^\circ$ ) |
| <b>SRB</b><br>Test floor: <b>steel</b><br>Lubricant: <b>glycerin</b>             | $\geq 0,18$ Flat<br>$\geq 0,13$ Heel (contact angle $7^\circ$ ) |
| <b>SRC (SRA+SRB)</b>   | Both tests methods applied                                      |

## SAFETY CATEGORIES AND SYMBOLS USED

### EN ISO 20345:2011

Safety shoes,  
with 200J resistant toe cap

- SB** Safety Basic
- S1** A+SB+E
- S1P** A+SB+E+P
- S2** A+SB+E+WRU
- S3** A+SB+E+WRU+P
- S4** A+SB+E+  
(water resistance)  
BOOTS
- S5** A+SB+E+P+  
(water resistance)  
BOOTS

### EN ISO 20346:2011

Protection shoes,  
with 100J resistant toe cap

- PB** SB
- P1** A+SB+E
- P2** A+SB+E+P
- P3** A+SB+E+WRU+P

### EN ISO 20347:2012

Working shoes,  
without protecting toe cap

- OB** SB (only if present)
- O1** A+E
- O1P** A+E+P
- O2** A+E+WRU
- O3** A+E+WRU+P
- O4** A+E+(water resistance)  
BOOTS
- O5** A+E+(water resistance)  
BOOTS

For any question concerning articles, legislation and technical data please do not hesitate to contact our commercial offices.

ALL U-POWER COLLECTIONS  
ARE VISIBLE ON OUR WEB SITE:  
[www.upower.it](http://www.upower.it)



Scan this QR code on your smartphone and enter into the world of U-POWER.

This catalogue replaces all previous documents.

With the aim to improve our collections, all products included in this catalogue may be replaced and/or modified. Images are for illustration purposes only and are not legally binding.



|                  |                   |         | PAG. |
|------------------|-------------------|---------|------|
| ACTIVE           | S1P SRC           | RL20066 | 24   |
| ACTIVE CARPET    | S1P SRC ESD       | RC20066 | 32   |
| ADVENTURE        | S1P SRC ESD       | RL20076 | 26   |
| ADVENTURE CARPET | S1P SRC ESD       | RC20076 | 33   |
| AERATOR          | S1P SRC           | UK20056 | 57   |
| AIR              | 01 FO SRC         | UK20749 | 80   |
| ALAIN            | S1P SRC           | UF20146 | 48   |
| ALASKA UK        | S3 SRC CI         | RR40384 | 95   |
| ALEX             | S1P SRC           | UF20196 | 50   |
| ALLIGATOR        | S1P SRC           | BC30355 | 105  |
| AMAZON           | S3 SRC ESD        | SN20154 | 53   |
| ANACONDA         | RS S1P SRC        | BC10025 | 106  |
| ANDREE GRIP      | S1P SRC ESD       | UK30416 | 59   |
| ANTARES          | S2 SRC ESD        | RU20192 | 43   |
| ANTARES PLUS     | S2 SRC            | RP20192 | 39   |
| APRIL            | S1P SRC           | S020485 | 103  |
| ARI              | S1P SRC           | UF20046 | 50   |
| ARIA             | S1 SRC            | RR20181 | 89   |
| ARIES            | S3 SRC CI ESD     | RU10134 | 42   |
| ARIZONA          | UK S3 SRC         | RR20443 | 93   |
| ASCEND           | S3 SRC            | UA10164 | 71   |
| ASTRO            | S3 SRC CI ESD     | RU20214 | 44   |
| ATOS             | S1P SRC ESD       | RU20016 | 40   |
| ATOS PLUS        | S1P SRC ESD       | RP20016 | 36   |
| AUSTRAL          | S3 HRO HI SRC ESD | PL10013 | 83   |
| AVION            | S3 SRC CI ESD     | RU20144 | 42   |
| AVION PLUS       | S3 SRC CI ESD     | RP20144 | 38   |
| AXEL             | S1P SRC           | RL20236 | 26   |
| AYRTON           | S1P SRC           | UF20166 | 49   |
| BAT              | S1P SRC ESD       | RR30624 | 92   |

|               |                |         | PAG. |
|---------------|----------------|---------|------|
| BEAST         | S3 SRC         | UA20114 | 71   |
| BELL          | S1P SRC        | BC20566 | 107  |
| BETON         | S2P HRO HI SRA | UK10804 | 96   |
| BETTER        | S1P SRC        | BC20576 | 107  |
| BJORN         | S3 SRC         | UF20084 | 51   |
| BLACK ROCK    | S3 SRC         | UA10254 | 71   |
| BLANCO        | S2 SRC         | RL20272 | 31   |
| BLINK         | S3 SRC CI ESD  | RL20334 | 31   |
| BOLT          | S3 SRC CI ESD  | RL20043 | 28   |
| BOLT CARPET   | S3 SRC CI ESD  | RC20043 | 35   |
| BONDE         | S3 SRC         | RR10236 | 90   |
| BORA          | S1P SRC        | RR20906 | 88   |
| BOREAL XL     | S3 SRC ESD     | PL20023 | 83   |
| BOSS          | S1P SRC        | BC20305 | 106  |
| BRAVE         | S3 SRC CI ESD  | RL20184 | 29   |
| BREEZE GRIP   | SB-E-A-FO SRC  | UW60011 | 76   |
| BREZZA        | S1P SRC        | RR20196 | 89   |
| BULLS         | S3 HRO HI SRC  | S010213 | 96   |
| CALGARY UK    | S3 SRC         | RR70374 | 95   |
| CALIFORNIA    | S1P SRC        | RR20356 | 92   |
| CANDY         | S3 SRC CI ESD  | RL20324 | 30   |
| CAPTAIN       | S3 SRC CI ESD  | RU10214 | 44   |
| CARAVAN       | S1P SRC        | SN10056 | 54   |
| CARBON        | S3 SRC CI ESD  | RL20013 | 28   |
| CARBON CARPET | S3 CI ESD SRC  | RC20013 | 34   |
| CARLOS        | S1P SRC        | UF20026 | 48   |
| CARTER        | S3 SRC CI ESD  | RL10103 | 29   |
| CHECK         | S1P SRC ESD    | S010115 | 100  |
| CHERRY        | S1P SRC        | RL20196 | 30   |
| CLASS         | S2 SRC         | RR20242 | 92   |



# INDEX SHOES

|              |                     |         | PAG. |
|--------------|---------------------|---------|------|
| CLIMB GTX®   | S3 WR HRO HI SRC CI | GO10064 | 64   |
| CLUB         | S3 SRC CI ESD       | RL20114 | 29   |
| COAL         | S1P SRC             | RR20016 | 88   |
| CODY         | S1P SRC ESD         | RL30316 | 26   |
| CODY CARPET  | S1P SRC ESD         | RC30316 | 34   |
| COLIN        | S1P SRC             | UF20036 | 50   |
| COMFORT GRIP | 01 FO SRC           | UK20759 | 80   |
| CONTROL      | S1P SRC             | SO20115 | 100  |
| CORE         | S1P SRC             | RR20216 | 90   |
| CORNER       | S3 SRC              | UC20014 | 70   |
| COUGAR UK    | S3 CI SRC           | RR70314 | 94   |
| CROCODILE    | S3 SRC              | BC10423 | 105  |
| CROSS        | S3 SRC              | UC10014 | 70   |
| CULT         | S1P SRC ESD         | UR30146 | 62   |
| CURLY        | S3 SRC ESD          | RR20624 | 91   |
| CURTISS      | S1 SRC              | SO20181 | 103  |
| DARDO        | S1P SRC             | RR20416 | 91   |
| DEA          | S1P SRC ESD         | RL20426 | 25   |
| DELPHI GRIP  | S3 SRC ESD          | SG10464 | 59   |
| DEMON GRIP   | S1P SRC             | SG20066 | 56   |
| DEPP         | RS S3 M HRO HI SRC  | SO10223 | 96   |
| DESERT       | S1P SRC             | BC10415 | 104  |
| DEVASTATE    | RS S3 SRC           | UA10324 | 71   |
| DHARMA       | S3 SRC CI ESD       | RL20164 | 29   |
| DOMINATION   | rs S3 WR HI SRC CI  | RL1E144 | 47   |
| DORADO       | S1P SRC ESD         | RU20066 | 41   |
| DORADO PLUS  | S1P SRC ESD         | RP20066 | 37   |
| DOVER        | S3 SRC              | SN20136 | 54   |
| DRACO        | S1P SRC ESD         | RU20046 | 40   |
| DRACO PLUS   | S1P SRC ESD         | RP20046 | 36   |

|                |                        |         | PAG. |
|----------------|------------------------|---------|------|
| DREAM          | S1P SRC                | BC20335 | 106  |
| DRIBBLING      | S3 SRC                 | WN20074 | 61   |
| DROP GTX®      | S3 WR HRO HI SRC CI    | GO10054 | 64   |
| DUDE GTX®      | rs S3 WR HRO HI SRC CI | GO10094 | 65   |
| ELECT          | S3 SRC                 | UA20624 | 71   |
| ELECTRA        | S1P SRC ESD            | RU20156 | 42   |
| ELECTRA PLUS   | S1P SRC ESD            | RP20156 | 38   |
| ELECTRO GRIP   | S3 SRC ESD             | SG20464 | 59   |
| ELITE          | S3 SRC                 | UA20564 | 71   |
| EMOTION        | S1P SRC ESD            | RL20086 | 26   |
| EMOTION CARPET | S1P SRC ESD            | RC20086 | 33   |
| ENDURO         | S3 SRC                 | UA10234 | 70   |
| ENOUGH         | S3 SRC                 | UW10164 | 87   |
| ERUPTION       | S3 HRO HI SRC CI       | UA20394 | 71   |
| ETNIC          | S3 SRC                 | UM20074 | 75   |
| FACE           | S3 CI SRC ESD          | RL20144 | 29   |
| FACE CARPET    | S3 SRC CI ESD          | RC20144 | 34   |
| FAIRY          | S1 SRC                 | BC30331 | 107  |
| FALCON         | S3 SRC                 | SO20623 | 101  |
| FANGIO         | S1P SRC                | UF20186 | 50   |
| FIABA          | S1 SRC                 | LL30051 | 77   |
| FIT            | S1P SRC                | UA50026 | 68   |
| FIXED          | rs S3 WR HI SRC CI     | RL1E104 | 46   |
| FLORIDA        | S1P SRC                | RR10356 | 92   |
| FLOYD          | S3 SRC CI ESD          | RL10464 | 26   |
| FOREST         | S3 SRC                 | SN20044 | 52   |
| FORM           | RS S3 SRC CI ESD       | RL1E114 | 47   |
| FOX            | S1 SRC                 | BC20031 | 107  |
| FREQUENCY      | S1P SRC ESD            | RL20456 | 25   |
| FRESH          | S1P SRC                | RR20886 | 88   |



PAG.

PAG.

|               |                     |         |     |
|---------------|---------------------|---------|-----|
| FUCHS UK      | S3 SRC              | UA10614 | 72  |
| FUSION        | S3 SRC              | UA20234 | 70  |
| GALAXY        | S3 SRC              | UA10354 | 70  |
| GEMINI        | S1P SRC             | RU20026 | 40  |
| GEMINI PLUS   | S1P SRC ESD         | RP20026 | 36  |
| GESSATO GRIP  | S3 SRC              | UK20074 | 58  |
| GHEPARD UK    | S3 CI SRC           | RR70324 | 94  |
| GIPPO         | RS S3 SRC           | RR10254 | 90  |
| GLACE         | S2 SRC              | RL20262 | 31  |
| GOING         | S1P SRC ESD         | RL20096 | 26  |
| GOING CARPET  | S1P SRC ESD         | RC20096 | 33  |
| GRANVILLE     | S1P SRC             | RR50426 | 91  |
| GRAVEL        | RS S3 HRO HI SRC CI | UA10584 | 71  |
| GREENLAND UK  | S3 SRC              | RR10364 | 95  |
| HARD          | S3 SRC CI ESD       | RL10356 | 27  |
| HENRY         | S3 SRC              | UF10074 | 51  |
| HUMMER        | S3 SRC CI ESD       | RL10174 | 28  |
| HUMMER CARPET | S3 SRC CI ESD       | RC10174 | 34  |
| HURON UK      | S3 SRC              | RR20454 | 94  |
| HYDRA         | S3 SRC CI ESD       | RU20134 | 42  |
| ICE           | S3 SRC CI           | UR70134 | 62  |
| INFINITY      | S3 SRC CI ESD       | RL10023 | 28  |
| INNOVATION    | RS S3 SRC           | S010633 | 101 |
| IROKO         | S3 SRC ESD          | RR20304 | 91  |
| IRON          | rs S3 HRO CI HI SRC | RR10564 | 95  |
| JADE          | S1P SRC             | SN20086 | 54  |
| JAGUAR UK     | S3 SRC              | RR10284 | 72  |
| JAMES         | S3 SRC              | UF20234 | 51  |
| JAZZ          | S3 SRC              | UC10094 | 70  |
| JENA          | RS S3 SRC           | RR10244 | 92  |

|              |                        |         |     |
|--------------|------------------------|---------|-----|
| JOGGER       | S1P SRC                | RR10261 | 90  |
| JOY          | S1P SRC                | SN20096 | 54  |
| JUMP         | S3 HRO HI SRC CI       | UM20034 | 75  |
| JUNE         | S1 SRC                 | RL20241 | 31  |
| KATMAI UK    | S3 SRC                 | BC10483 | 105 |
| KEN          | S3 SRC                 | UF10104 | 51  |
| KICK         | S3 SRC CI ESD          | RL20023 | 28  |
| KICK CARPET  | S3 SRC CI ESD          | RC20023 | 35  |
| KIMI         | S1P SRC                | UF20126 | 49  |
| KINDLE       | S3 SRC CI ESD          | RL20404 | 27  |
| KING         | S3 SRC                 | SN20014 | 52  |
| KLEVER UK    | S3 CI SRC              | RR70334 | 94  |
| KREED        | rs S3 SRC CI ESD       | RL1E164 | 47  |
| KROTAL UK    | S3 CI SRC              | BC70463 | 106 |
| LAB GRIP     | S1 SRC                 | UW20021 | 85  |
| LABRADOR     | S1P SRC                | RR30436 | 91  |
| LATITUDE UK  | RS S3 SRC              | S010683 | 102 |
| LEGEND       | rs S3 WR HI CI HRO SRC | RL1E34  | 46  |
| LEO          | S3 SRC                 | RR20236 | 90  |
| LEWIS        | S1P SRC                | UF20176 | 49  |
| LIFT         | S3 SRC CI ESD          | RL10013 | 28  |
| LIFT CARPET  | S3 SRC CI ESD          | RC10013 | 34  |
| LIGHT ONE    | S1P SRC                | RR30566 | 90  |
| LINKIN       | S3 SRC CI ESD          | RL20254 | 31  |
| LION         | S3 SRC                 | SN10014 | 52  |
| LOKI PLUS    | S2 SRC                 | RP10192 | 39  |
| LOLLY        | S1P SRC ESD            | RL20206 | 30  |
| LOLLY CARPET | S1P SRC ESD            | RC20206 | 34  |
| LONDON       | S3 SRC                 | MG20024 | 73  |
| LUCKY        | S1 SRC                 | UE20191 | 109 |



# INDEX SHOES

|              |                    |         | PAG. |
|--------------|--------------------|---------|------|
| LYNX UK      | S3 SRC             | RR20284 | 72   |
| MACH         | S1P SRC            | UA10276 | 69   |
| MAGIC        | S1P SRC            | BC30335 | 107  |
| MAMY GRIP    | SB-E-A-FO SRC      | LL60152 | 76   |
| MASTER       | S3 SRC ESD         | UR20124 | 62   |
| MATCH        | S1P SRC            | WN20016 | 60   |
| MAUNA        | S3 SRC             | BC20473 | 105  |
| MAYON        | S3 SRC             | BC10473 | 105  |
| MERAK        | S3 SRC CI ESD      | RU10144 | 42   |
| MERAK PLUS   | S3 SRC CI ESD      | RP10144 | 38   |
| MERIDIANE UK | S3 SRC             | S020683 | 102  |
| MIAMI        | S1P SRC            | RR20346 | 93   |
| MICHAEL      | S1P SRC            | UF20156 | 49   |
| MIKA         | S1P SRC            | UF20216 | 50   |
| MIMETIC      | S1P SRC            | WN20046 | 60   |
| MIND         | rs S3 WR HI SRC CI | RL1E114 | 47   |
| MISTRAL GRIP | S1P SRC            | UK50086 | 57   |
| MONSTER      | S3 SRC CI ESD      | RL20366 | 27   |
| MOON         | SB-E-A-FO SRC      | RL20301 | 31   |
| MOVIDA       | S1P SRC            | UE20025 | 108  |
| MOVING       | S1P SRC ESD        | RL10086 | 26   |
| MUSTANG      | S3 SRC             | UM20013 | 74   |
| MYTHOS       | S1P SRC            | UA20066 | 68   |
| NASH         | S1P SRC ESD        | RU20086 | 42   |
| NASH PLUS    | S1P SRC ESD        | RP20086 | 38   |
| NEK          | S3 SRC CI ESD      | RU10184 | 43   |
| NEK PLUS     | S3 SRC CI ESD      | RP10184 | 38   |
| NERO GRIP    | S3 SRC             | SG20154 | 59   |
| NEVADA       | S1P SRC            | RR20556 | 92   |
| NICO         | S1P SRC            | UF20136 | 48   |

|              |               |         | PAG. |
|--------------|---------------|---------|------|
| NITRO        | S1P SRC       | UA20276 | 69   |
| NOIR         | S2 SRC        | RL20282 | 31   |
| NORDIC PLUS  | S3 SRC CI     | S040053 | 98   |
| NOVA         | S2 ESD SRC    | RU20202 | 43   |
| NURSE GRIP   | S1 SRC        | UW20031 | 85   |
| NUVOLA GRIP  | S1 SRC        | LL30061 | 76   |
| OAK          | S1P SRC ESD   | RR30306 | 91   |
| OASIS        | S1P SRC       | BC20415 | 104  |
| ORANGE       | S1P SRC ESD   | RL20396 | 24   |
| ORION        | S1P SRC ESD   | RU20056 | 41   |
| ORION PLUS   | S1P SRC ESD   | RP20056 | 37   |
| ORLANDO      | S1P SRC       | RR10346 | 93   |
| OTTAWA       | S1P SRC       | RR20406 | 90   |
| OXFORD       | S3 SRC        | UW20094 | 87   |
| PERFORMANCE  | S3 SRC CI     | UM10054 | 74   |
| PETALO       | S1 SRC        | LL20031 | 77   |
| PITUCON      | S3 SRC        | S010043 | 101  |
| POINT        | S1P SRC ESD   | RL20036 | 24   |
| POINT CARPET | S1P SRC ESD   | RC20036 | 32   |
| PREDATOR     | S3 SRC        | SN10044 | 52   |
| PREMIERE     | S3 SRC        | S010104 | 101  |
| PRIME        | S3 SRC CI ESD | RL20414 | 27   |
| PROVOKE      | S3 SRC        | UC20064 | 70   |
| PUSH         | S1P SRC ESD   | RL20056 | 25   |
| PUSH CARPET  | S1P SRC ESD   | RC20056 | 32   |
| QUEBEC UK    | S3 SRC        | RR20364 | 95   |
| RADIAL GRIP  | S1P SRC       | UK20026 | 57   |
| RAJAS        | S3 SRC        | UK20064 | 58   |
| RAMBO        | S3 SRC        | SN20204 | 53   |
| RAPTOR       | S3 SRC CI ESD | RL20376 | 27   |



PAG.

PAG.

|               |                 |         |     |
|---------------|-----------------|---------|-----|
| RAPTOR CARPET | S3 SRC CI ESD   | RC20376 | 35  |
| REAL          | S1P SRC         | BC10315 | 104 |
| REBEL         | S3 SRC          | UK10064 | 58  |
| REBOUND GRIP  | S2 SRC          | UW20022 | 85  |
| REFLEX        | S1P SRC         | UK20036 | 56  |
| REPLY         | S2 SRC          | UE20192 | 109 |
| REPTILE       | RS S3 SRC       | BC10033 | 105 |
| RESPONSE GRIP | S2 SRC          | UW20032 | 84  |
| RIGEL         | S1P SRC ESD     | RU20096 | 42  |
| RIGEL PLUS    | S1P SRC ESD     | RP20096 | 38  |
| RING          | S3 SRC CI ESD   | RL20134 | 30  |
| ROBERT        | S1P SRC         | UF20096 | 50  |
| ROBUST        | S3 SRC ESD      | UR10124 | 62  |
| ROCKET        | S3 WR HI SRC CI | RL2E144 | 26  |
| ROTATIONAL    | S1P SRC         | BC20035 | 107 |
| SABA UK       | S3 SRC          | BC20483 | 105 |
| SAFARI        | S3 SRC          | SN10034 | 54  |
| SAFE          | RS S3 SRC       | UE10013 | 108 |
| SAFE UK       | S3 SRC          | UE10123 | 108 |
| SAVAGE GRIP   | S3 SRC          | UK10164 | 58  |
| SAVANA        | S3 SRC          | SN20034 | 54  |
| SCANDY GRIP   | S1P SRC         | UK00136 | 59  |
| SCUDO         | S3 SRC CI ESD   | RU20124 | 43  |
| SCUDO PLUS    | S3 SRC CI ESD   | RP20124 | 39  |
| SCURO GRIP    | S3 SRC          | SG10164 | 59  |
| SEBASTIEN     | S3 SRC          | UF20064 | 51  |
| SENNA         | S1P SRC         | UF20206 | 50  |
| SENSATION     | S1P SRC         | S020165 | 100 |
| SHAPE         | S3 SRC CI ESD   | RL10114 | 29  |
| SHEDIR        | S3 SRC CI ESD   | RU20184 | 43  |

|              |                    |         |     |
|--------------|--------------------|---------|-----|
| SHEDIR PLUS  | S3 SRC CI ESD      | RP20184 | 38  |
| SHINE GRIP   | S2 SRC             | UW10012 | 84  |
| SHOT         | S3 SRC CI ESD      | RL10043 | 28  |
| SHOW         | S1P SRC ESD        | RL20126 | 30  |
| SHUTTLE      | S1P SRC            | S030025 | 101 |
| SIBERIAN     | S3 SRC CI          | RR40754 | 94  |
| SIMPLE       | S3 SRC             | UE20013 | 108 |
| SINERGY GRIP | SB-E-A-FO SRC      | UW60021 | 76  |
| SIRIO        | S1P SRC ESD        | RU20076 | 41  |
| SIRIO PLUS   | S1P SRC ESD        | RP20076 | 37  |
| SKAT         | S1P SRC ESD        | RU20176 | 40  |
| SKAT PLUS    | S1P SRC ESD        | RP20176 | 36  |
| SKY          | S1P SRC ESD        | RU20036 | 41  |
| SKY PLUS     | S1P SRC ESD        | RP20036 | 37  |
| SMASH        | S3 WR HI SRC CI    | G010084 | 65  |
| SOFFIETTO    | S1P SRC            | BC20025 | 106 |
| SOFT         | 02 FO SRC          | TE20197 | 81  |
| SOLID        | S3 SRC             | S020104 | 101 |
| SONG         | S1 SRC             | S030011 | 103 |
| SOYUZ        | S1P SRC            | S030015 | 103 |
| SPIRIT       | rs S3 WR HI SRC CI | RL1E124 | 47  |
| SPRINT       | S1 SRC ESD         | RR20191 | 89  |
| SPYKE        | S3 SRC CI ESD      | RL20103 | 29  |
| SQUIRREL     | S3 SRC ESD         | RR10624 | 91  |
| ST. TROPEZ   | S1P SRC            | UK20046 | 56  |
| STAR         | RS S3 SRC          | UA10574 | 70  |
| STEGO        | S3 SRC CI ESD      | RL10376 | 27  |
| STEGO CARPET | S3 SRC CI ESD      | RC10376 | 35  |
| STIG         | S3 SRC             | UF20074 | 51  |
| STING GRIP   | 02 FO SRC          | UK10767 | 80  |



# INDEX SHOES

PAG.

|                  |               |         |     |
|------------------|---------------|---------|-----|
| STORM            | S1P SRC       | UC20026 | 68  |
| STRAP            | S1P SRC ESD   | RU30226 | 44  |
| STRATOS          | S1P SRC       | UA20216 | 69  |
| STRONG           | S3 SRC CI ESD | RL20356 | 27  |
| STRUCTURE        | S2 SRC        | UW20112 | 87  |
| STYLE            | S3 SRC        | RR20254 | 90  |
| SUMMER           | S1P SRC ESD   | RL20346 | 25  |
| SUMMER CARPET    | S1P SRC ESD   | RC20056 | 32  |
| SUN              | S1P SRC       | RR20056 | 89  |
| SUPER            | SB-E-A-FO SRC | UW60061 | 87  |
| SURGE GRIP       | SB-E-A-FO SRC | UW60041 | 85  |
| TAIGA            | S3 CI SRC     | S040013 | 99  |
| TANGO            | S3 SRC        | WN10074 | 61  |
| TANNER           | RS S1P SRC    | BC10345 | 106 |
| TAURUS           | S3 SRC CI ESD | RU20114 | 43  |
| TAURUS PLUS      | S3 SRC CI ESD | RP20114 | 38  |
| TAXI             | S3 SRC        | UM10263 | 74  |
| TEAK             | S3 SRC ESD    | RR10304 | 91  |
| TEAM             | S1P SRC       | BC20345 | 106 |
| TERMINATOR       | S3 SRC        | SN10204 | 53  |
| TERRA            | S1P SRC       | S020195 | 103 |
| TERRANOVA UK     | S3 SRC        | RR10454 | 94  |
| TESTIMONIAL GRIP | S3 SRC        | UK20164 | 58  |
| TEXAS UK         | RS S3 SRC     | RR10443 | 93  |
| TIGER            | S3 SRC        | RR20244 | 92  |
| TIKI             | S3 SRC CI ESD | RL20224 | 29  |
| TOMMY            | S1P SRC       | UF20016 | 48  |
| TONGUE           | S3 SRC        | BC20023 | 105 |
| TONIC GRIP       | 02 FO SRC     | UK20767 | 80  |
| TORPEDO          | S3 SRC        | UR20104 | 63  |

PAG.

|                 |                  |         |     |
|-----------------|------------------|---------|-----|
| TRACK           | S3 SRC           | UM10013 | 74  |
| TRAIL           | S3 HRO HI SRC CI | UM10034 | 75  |
| TRIBAL          | S3 SRC           | UM10074 | 75  |
| TRIX            | S1P ESD SRC      | RU20106 | 42  |
| TROPHY          | S1P SRC          | SN20056 | 54  |
| TUAREG          | S1P SRC          | SN20066 | 54  |
| TUDOR           | S1P SRC          | BC20315 | 104 |
| TUNDRA          | S3 CI SRC        | S070013 | 102 |
| TURF            | S1P SRC          | WN20036 | 60  |
| TWEED GRIP      | S3 SRC           | UK10074 | 58  |
| TWISTER         | S1P SRC          | UC20036 | 69  |
| UNDERWATER GRIP | S2 SRC           | UW20272 | 84  |
| VELAR           | S3 SRC CI ESD    | RU10124 | 43  |
| VELAR PLUS      | S3 SRC CI ESD    | RP10124 | 39  |
| VENICE          | S3 SRC           | MG20044 | 73  |
| VENTO           | S1P SRC          | RR20186 | 88  |
| VENUS           | S3 HRO HI SRC    | SP10014 | 97  |
| VEROK           | S1P SRC ESD      | RL20216 | 30  |
| VEROK CARPET    | S1P SRC CI ESD   | RC20216 | 34  |
| VETTA           | S3 HRO HI SRC CI | UM40024 | 75  |
| VINTAGE         | S1P SRC          | UA30016 | 68  |
| VIRGO           | S3 SRC CI ESD    | RU20166 | 43  |
| VORTIX GRIP     | S1P SRC          | UK20666 | 56  |
| WALTER          | S3 SRC           | UF10064 | 51  |
| WHEEL           | S1P SRC ESD      | B020016 | 82  |
| YELLOW          | S1P SRC ESD      | RL20386 | 24  |
| YODA CARPET     | S3 SRC CI ESD    | RC20174 | 34  |
| YODA            | SRC CI ESD       | RL20174 | 28  |
| YUKON           | S3 SRC           | RR20464 | 92  |
| ZELDA           | S2 SRC           | RL20292 | 31  |





YOUR DISTRIBUTOR



**U GROUP Srl** - Via Borgomanero, 50 - 28040 Paruzzaro (NO) ITALY - Tel. +39 0322 53 94 01 - Fax +39 0322 23 00 01  
[www.u-power.it](http://www.u-power.it) - [info@u-power.it](mailto:info@u-power.it)

